THE NEW
INDIAN EXPRESS

BENGALURU • THURSDAY • NOVEMBER 13, 2025 • ₹9.00 • PAGES 22 • LATE CITY EDITION

READ SHARE FOLLOW
newindianexpress.com
facebook.com/thenewindianxpress
twitter.com/newindianxpress
instagram.com/newindianexpress

INFLATION HITS RECORD LOW OF 0.25% IN OCT ON BACK OF GST CUTS

Tax cuts on nearly 400 mass-consumption items, coupled with subdued prices for vegetables, fruits and eggs helped push retail inflation to record low

FOOD INFLATION STAYS IN NEGATIVE ZONE

Food inflation remained negative at -5.02%, as prices of vegetables, cereals and pulses eased amid improved supplies and favourable weather. Vegetable prices fell 28% year-on-year, while pulses and spices declined by 16% and just over 3%, respectively. Clothing and footwear recorded only a 1.7% annual rise, thanks to GST rate cuts | P15

FUELS HOPE OF FURTHER RATE CUT IN DECEMBER

- Inflation stood at 1.44% in September and 6.21% in October 2024. The figure for this October was the lowest in the current series (base year 2012), which tracked data since January 2014
- The record low inflation raises hopes for another round of rate cut, when the RBI monetary policy committee meets in December

8.56%
THE OCTOBER INFLATION IN KERALA— THE HIGHEST AMONG ALL STATES

CHENNAI ▪ MADURAI ▪ VIJAYAWADA ▪ BENGALURU ▪ KOCHI ▪ HYDERABAD ▪ VISAKHAPATNAM ▪ COIMBATORE ▪ KOZHIKODE ▪ THIRUVANANTHAPURAM ▪ BELAGAVI ▪ BHUBANESWAR ▪ SHIVAMOGGA ▪ MANGALURU ▪ TIRUPATI ▪ TIRUCHY ▪ TIRUNELVELI ▪ SAMBALPUR ▪ HUBBALLI ▪ DHARMAPURI ▪ KOTTAYAM ▪ KANNUR ▪ VILLUPURAM ▪ KOLLAM ▪ TADEPALLIGUDEM ▪ NAGAPATTINAM ▪ THRISSUR ▪ KALABURAGI

■ Cabinet resolution blames it on anti-national forces ■ Doesn't blame external elements ■ PM meets the injured

IT'S OFFICIAL: RED FORT BLAST WAS
TERROR ATTACK

RED FORT ATTACK

Day's developments

- Red EcoSport (pic) registered in the name of Dr Umar Un Nabi, who died when his Hyundai i20 blew up near Red Fort, found in Faridabad
- Mobile phone of Dr Muzammil Ganaie, arrested in connection with the terror module, showed he and Dr Umar conducted multiple recces of Red Fort area in Jan
- Passports of Dr Umar and Dr Muzammil show they had travelled to Turkiye
- Al Falah Univ says it has only professional association with 2 arrested docs
- Two cartridges, live ammo, and samples of two types of explosives found by FSL team at the blast site

MUKESH RANJAN, ANUP VERMA AND NITIN RAWAT @ New Delhi

TWO days after the Red Fort car blast, the government for the first time categorised it as a terror strike.

A Union Cabinet meeting led by Prime Minister Narendra Modi on Wednesday passed a resolution expressing profound grief over the loss of 12 lives in the explosion, describing it as an "act of heinous terror" by anti-national forces.

The carefully worded resolution restricted itself to the phrase 'anti-national forces', stopping short of pointing fingers at any external elements.

However, it said, "The Cabinet directs that the investigation into the incident be pursued with the utmost urgency and professionalism so that the perpetrators, their collaborators and their sponsors are identified and brought to justice without delay. The situation continues to be closely monitored at the highest levels of the government."

A meeting of the Cabinet Committee on Security was also convened at the prime minister's residence to take stock of the situation.

Earlier in the day, Prime Minister Modi visited the LNJP Hospital after his arrival from Bhutan, and interacted with survivors of the blast. Expressing deep concern over the incident, he reaffirmed the government's commitment to ensuring justice. "Those behind the conspiracy will be brought to justice," he asserted.

Prime Minister Narendra Modi meets an injured victim undergoing treatment at LNJP hospital in Delhi on Wednesday following a blast near the Red Fort | PTI

"Went to LNJP Hospital and met those injured during the blast in Delhi. Praying for everyone's quick recovery. Those behind the conspiracy will be brought to justice!" Modi said in a post on X.

In Faridabad, the police seized a red Ford EcoSport car in Khandawali village for which a lookout notice was issued earlier in the day, as it said to be registered in the name of Dr Umar Un Nabi, who possibly died in the Red Fort blast.

The car will be checked for explosives by the forensics department. Police are trying to ascertain how it reached the village as also the whereabouts of its occupants who abandoning the vehicle.

Back to the Cabinet resolution, it reiterated India's commitment to the policy of 'zero tolerance' towards terrorism in all its forms and manifestations. It also recorded its appreciation for the statements of solidarity from many nations across the world.

Commending the role played by the probe agencies, it said, "The Cabinet notes with appreciation the timely and coordinated response of the authorities, security agencies and citizens, who acted with courage and compassion in the face of adversity. Their dedication and sense of duty are deeply commendable." P12

Woman doctor, brother planned lone-wolf strikes

NAMITA BAJPAI @ Lucknow

TWO siblings, Dr Shaheen Shahid and Dr Parvez Sayeed, who were arrested over alleged links to a Jaish-e-Mohammed terror module, had been preparing to carry out lone-wolf attacks across the country for the past two years, sources said on Wednesday.

The duo is being questioned by the Jammu and Kashmir Police and various central probe agencies.

Dr Shaheen was arrested on Monday after police found arms and ammunition in a car registered in her name. During interrogation, she revealed her younger brother, Dr Parvez Ansari's involvement in terror activities. Police subsequently searched Dr Ansari's residence in Madiaon, Lucknow, and seized his laptop, tablet and mobile phones.

Radicalised online

According to investigators, the siblings became self-radicalised through encrypted chat forums advocating jihadist ideology

The two admitted to being in touch with terror suspects Dr Muzammil and Dr Adeel Ahmad, who were also arrested on Monday, through multiple encrypted communication platforms and foreign-based messaging apps. After each virtual meeting, they would delete chats, call logs and communication histories to destroy evidence and avoid tracking, sources added. The probe team managed to retrieve partial data fragments, which are now being analysed to trace their wider network.

However, investigators believe that while the two were not under a structured command chain, they were ideologically aligned and motivated to act as lone-wolf attackers targeting public places or sensitive installations.

31-member JPC on bills to remove PM, CMs formed

PREETHA NAIR @ New Delhi

THE Parliament on Wednesday constituted a 31-member Joint Parliamentary Committee (JPC) that will scrutinise the bills on the removal of the prime minister, chief ministers, and ministers if they are arrested for 30 days straight on serious criminal charges.

The committee will be headed by Lok Sabha member and BJP leader Aparajita Sarangi, as per a Lok Sabha bulletin. The panel comprises 21 members from the Lok Sabha and 10 from Rajya Sabha.

Some of the Lok Sabha members in the panel include Ravi Shankar Prasad, Bhartruhari Mahtab, Pradan Baruah, Brijmohan Agrawal, Vishnu Dayal Ram and Harsimrat Kaur Badal. From the Rajya Sabha, the nominated members include Brij Lal, Ujjwal Nikam, Nabam Rebia, Dr K Laxman, Sudha Murty, Birendra Prasad Baishya, and S Niranjan Reddy.

The committee has been mandated to submit its report in the winter session, scheduled from December 1-19.

However, 340 members of the main Opposition parties including Congress, Trinamool Congress, Samajwadi Party, Dravida Munnetra Kazhagam and the Left parties boycotted the panel.

Last month, NCP (Sharad Pawar) broke ranks with the INDIA bloc and decided to be part of the panel. NCP(SP)'s Supriya Sule, who is a member of the new panel, had earlier said that her party was not breaking ranks with the Opposition by choosing to be part of the committee. Apart from NCP (SP), AIMIM'S Asaduddin Owaisi, BJD, YSRCP, and SAD joined the panel.

It's a mockery as joint Oppn is absent: Cong

The Congress termed the JPC a mockery saying the joint Opposition representing the majority of Indians is absent. The party alleged it is a "JPC of the BJP and its B-Team"

U-TURN
US lacks 'certain talents' and needs to bring them from other countries, US president Donald Trump said seeking to defend H-1B visas | P14

COW SLAUGHTER

Life term for 3 in Guj in first-of-its-kind verdict

DILIP SINGH KSHATRIYA @ Ahmedabad

From left: Akram Haji Solanki, Qasim Solanki and Sattar Ismail Solanki

IN possibly the first such verdict in the country, the Amreli Sessions Court in Gujarat has sentenced three persons to life imprisonment in a cow slaughter case and imposed a fine of ₹6.08 lakh each on them.

"For the first time in the history of the country, those guilty of cow slaughter have been sentenced to life imprisonment. This is not just a verdict — it is a message. Those who commit injustice against the mother cow, a symbol of our faith and culture, will not be spared," Gujarat Home Minister Harsh Sanghvi posted on X.

Hailing it as a landmark verdict, the state government said the ruling will go a long way in enforcing cow protection laws. Sources said this is the first time in the state's history that such harsh punishment has been given in a single case.

The verdict, delivered by Sessions Judge Rizwanaben Bukhari on Tuesday, follows a year-long trial that shook the small town of Amreli and ignited statewide discussion on the provisions of the Gujarat Animal Protection Act.

The court held the accused — Akram Haji Solanki, Sattar Ismail Solanki, and Qasim Solanki — guilty of slaughtering cows and trafficking beef.

The case goes back to November 6, 2023 when Amreli police raided the house of Akram Solanki following on a tip-off and recovered slaughtered animal parts, tails, skins, and leg pieces. Qasim was nabbed on the spot but Akram and Sattar fled. They were caught later.

B'luru admin evaluating 4 properties of enemies of India

MOHAMMED YACOOB @Bengaluru

THE deputy commissioner of Bengaluru Urban district, who has been designated as the Deputy Custodian of Enemy Property by the central government, is evaluating the value of four enemy properties identified in Bengaluru.

These properties are located on Raj Bhavan Road, Victoria Road, Kalasipalya and Grant Road.

As per the documents accessed by The New Indian Express, the property bearing municipal no-3 and 5 in ward number 78 located on a prime location on Raj Bhavan Road, totally measuring 1,23,504 sqft, an 8,845 sqft property bearing no 2 & 8 on Victoria Road, property measuring 70x30 on site no 41 on Kalasipalya 2nd Main Road, and a hotel bearing number 4 on Grant Road have been identified as 'enemy properties'. They will be seized by the Union government as per the provisions of the Enemy Property Act 1968.

"The current market value of the property on Raj Bhavan Road alone may be over Rs 200 crore. However, a detailed report on measurements, tenant details, and encroachment, if any, and the exact value will all be shared with the Union government in a sealed cover," said a senior official in the district administration office.

"The right to seize such properties lies with the central government. It has sought details like the property value, and the Urban District Administration is in the process of checking the value of such properties. Once the process is completed, it will be communicated to the union government. We will then wait for further directions from 'Custodian of Enemy Property of India' (CEPI)," said G Jagadeesha, Bengaluru Urban DC.

"There is no clarity as to who the tenants are corresponding with for rental agreements and payment of rent for such properties. Their owners are considered enemies of India working against the interests of the country. Once the valuation is done, the notices are sent to occupants of the properties and further action will be taken as per CEPI directions," said another source.

The Union government had issued directions to take over enemy properties and auction them as per the Enemy Property Act 1968. It had designated the deputy commissioner of Bengaluru Urban district as the Deputy Custodian of Enemy Property in November 2024.

WHAT IS ENEMY PROPERTY: P6

EXPRESS READ

Karnataka HC lifts stay on Dharmasthala case

Bengaluru: The Karnataka High Court on Wednesday vacated its stay on the investigation into FIR registered at the Dharmasthala police station in connection with the allegations of "murders and rapes" at the temple town. The stay was granted on October 30 on a petition filed by activists Girish Mattannavar, Mahesh Shetty Thimarody, T Jayant and Vittala Gowda | P6

SEC moves HC against state govt over GP polls

Bengaluru: The State Election Commission (SEC) moved the Karnataka High Court with a public interest litigation against the state, alleging that the state is yet to provide the final reservation notification to conduct the elections to 5,950 gram panchayats for which the term will expire by January 2026, despite several letters being written | P4

The Karnataka Vikas Grameen Bank at Ummachgi in Yellapur tauk of Uttara Kannada district was completely damaged in the fire | EXPRESS

Failing to steal from bank, thieves set premises on fire

SUBHASH CHANDRA NS @ Yellapur (Uttara Kannada)

IN a theft gone wrong, scared thieves who had gone to steal from a bank allegedly set the premises on fire, causing severe damage to documents and computers in the bank. There is no footage of the criminals either from inside the bank as CCTVs, their footage and digital TV recorder have been destroyed in the blaze.

In the early hours of Wednesday, the thieves broke open the windows of Karnataka Vikas Grameen Bank at Ummachgi in Yellapur tauk in Uttara Kannada district and gained entry. When they tried to open the vault, the siren started to ring. The thieves attempted to stop the alarm, but could not. Scared that they would be caught, the thieves set the bank on fire and fled from the spot, officials said.

People in the neighbourhood saw smoke billowing from the bank, and alerted bank officials, who called the police and fire and emergency service. The police found the window broken and CCTV and digital TV recorder severely damaged.

Geetha Patil told *TNIE* that the thieves might have tried to disconnect CCTV cameras, triggering a short-circuit that caused the fire. P7

MGNREGA contract workers in state not paid for last 4 months

RAGHOTTAM KOPPAR @Gadag

OUTSOURCED employees of MGNREGA scheme in Karnataka have not been paid salaries for the last four months. They say it is because of new software that has not been mapped with Khajane II (K2) software, which manages salaries of all state government employees. But the officials concerned say the central government is yet to release funds for Mahatma Gandhi National Rural Employment Guarantee Act (MGNREGA) scheme.

The scheme has 3,657 outsourced staff across the state who have not been paid since July this year. They have also not been paid their travel and dearness allowances for the last 10 months. The scheme in the state has 27 disaster management information system officials, 27 district account managers, 202 technical coordinators, 222 taluk MBS, 294 BG coordinators, 299 BLRP, 799 technical assistants and others working in this project. P7

TREASURE TROVE

India's first silk museum to come up in Mysuru

BOSKY KHANNA @ Bengaluru

KARNATAKA, India's largest silk producer, will have another feather in its cap. The country's first silk museum will be established in Mysuru, which is famous for its silk sarees. The museum will showcase the entire history of silk in India, as well as the entire cocoon-to-garment process.

The Central government has already started silk tourism in Jammu and Kashmir and is also working on establishing another circuit in Topatali in Assam. While the state government and Centre are popularising the silk chain and fabric in these two states, in Mysuru, a museum showcasing how silk thread is procured – from the pupa stage to how its woven into a fabric will be shown, said Central Silk Board's (CSB) National Silkworm Seed Organisation (NSSO) Director Dr Manthira Moorthy.

"This will be the first-ever and unique museum. A dedicated team is being deployed to work on this. The total cost of the project will be known after tenders are finalised. The museum will be set up in CSB's centre in Mysuru, which is spread across 120 acres," he said.

For creating the museum, CSB officials have studied similar centres in China and Italy. They have also studied the best of collections in Italy and 2000-year-old collections in China. Work has begun to gather traditional and heritage collections from all silk-producing states and farmers to showcase in the museum. P7

ALMANAC TODAY

• **Thursday:** 13.11.2025 • **Year:** Vishwavasu • **Ayana:** Dakhsinayana
• **Ritu:** Sharad • **Masa:** Karthika • **Paksha:** Krishna • **Tithi:** Navami 3.17 am
• **Nakshatra:** Makha 12.08 am • Moon in Kanya Rashi • **Rahukaala:** 01:30 pm to 03:00 pm
• **Gulikakala:** 09:00 am to 10:30 am • **Yamaganda:** 03:00 am to 04:30 am

WEATHER

MIN 19°C | MAX 27°C

FORECAST Cloudy

Sunrise 06.17 am
Sunset 05.50 pm
Moonrise 12.39 am
Moonset 01.24 pm

BDA gives Arkavathi site allottees land at NPKL, but they aren't happy

They complain NPKL not fully developed, and one cannot even reach sites easily

EXPRESS NEWS SERVICE
@ Bengaluru

WHILE the 755 site allottees of Arkavathi Layout who were unable to take possession of their sites were given alternative sites at the Nada Prabhu Kempegowda Layout (NPKL) in just 15 minutes, with Bangalore Development Authority (BDA) claiming it a historical move, the allottees are not happy.

They point out that NPKL is underdeveloped and may need five years to be developed, and their dream of owning land and building a home is still a distant dream.

BDA said that those who were running from pillar to post since 2005 to get an alternative site were awarded sites in NPKL, through the computer randomisation process on November 10 and claimed the move a historic milestone.

Advocate Rajeev K Jha, who represents the Arkavathi site allottees, said that they aren't happy with the allotment. "There is so much struggle the allottees have undergone since 2005. Their dream of owning a plot in Bengaluru and building their own house continues to remain a distant dream. NPKL is not fully developed, and allottees cannot even reach their sites easily; that much underdeveloped is the layout. Given the track record and the nature of the BDA's working style, it would take another five years for the road works and all the civic amenities to be built on the layout."

"BDA is trying to cover up bad things", he said. "Imagine the loss of benefits the site owners would have got by now, if there were no issues with the Arkavathi Layout. A father would have invested in land for himself in 2005 in the Arkavathi layout. But BDA has made it a generational purchase where his son or grandson may get the site", he said.

Some of the site owners of NPKL said that there is a lot of development work that is due in the layout. While they admitted that things are moving fast after P Manivannan took over as the Commissioner of BDA, they said work should speed up.

Jha said that they would fight for the loss of benefits incurred by the Arkavathi site allottees and demanded that BDA, as mandated by the RERA (Real Estate Regulatory Authority) to identify the association formed by the allottees.

"Many of these allottees were running from pillar to post since 2005-06 to get an alternate site in NPKL in place of the site they lost in Arakavathi. Now, all 755 of them no longer need to meet or ask anyone. The list is published on the website. They need to get the Sale Deed done immediately", BDA Commissioner P Manivannan posted.

While people appreciated the BDA and the Commissioner for providing alternative sites, some criticised, stating that we are celebrating 'justice delayed' as 'justice delivered'.

NIGHT PATROL

GBA chief wants Hosakerehalli flyover work completed soon

EXPRESS NEWS SERVICE
@ Bengaluru

GBA Chief Commissioner M Maheshwar Rao (right) looks at a road, during a late-night inspection he undertook, in Bengaluru late on Tuesday | EXPRESS

AS part of the GBA's ongoing infrastructure projects, Chief Commissioner M Maheshwar Rao conducted a late-night inspection from 11.30 pm on Tuesday to 2.45 am on Wednesday to review the progress of white-topping on Hennur-Bagalur Road, asphalting works on the Outer Ring Road and other stretches, as well as the completion of the Hosakerehalli flyover and the JC Road white-topping project.

"White-topping work from Minerva Circle to Town Hall (1 km stretch) on JC Road is in progress. Half of the road has already been completed and opened for traffic, while the remaining 250 meters of work will be finished within four days," said Rao.

He issued strict instructions to the contractor to expedite the work. He also noted that the Hosakerehalli Flyover construction has been completed and minor pending works such as line marking and signage, are to be done.

The Bengaluru East City Corporation is executing approximately 5 km of the Hennur-Bagalur Road with whitetopping work. During his previous visit last week, the chief commissioner had issued strict instructions to the contractor to expedite the work, following which the work has gained momentum.

"The Hosakerehalli Flyover construction has been completed. I have instructed officials to finish minor pending works such as line marking and signage at the earliest," said Rao. Meanwhile, the Traffic Department has allowed traffic on the 380-meter stretch of the flyover.

Rao said that out of the 5 km stretch, whitetopping has already been completed for 1 km on one side and 600 meters on the other. To accelerate completion, traffic will be restricted on a 1.2 km portion from Poorna Prajna School to Gubbi Cross, allowing two-way movement on the remaining half. The work is to be completed within 25 days, after which vehicular movement will be allowed on the finished section. Subsequently, similar phased restrictions of 1.5 km segments will be implemented, as per the approval granted by the Traffic Police.

To prevent traffic congestion during the execution of works, Rao directed the DCP to deploy Home Guards to ensure no vehicles are parked along the work zones and to manage the traffic flow efficiently.

At Bhadrappa Layout, asphalting work is underway under the High-Density Corridor Project to repair damaged road surfaces. The Chief Commissioner instructed that quality be maintained and proper slope ensured for effective drainage of rainwater into the stormwater drains. Rao also directed that a mass cleanliness drive be undertaken along the High-Density Corridor roads to remove waste, debris, and silt from footpaths. Jet sprays should be used for thorough cleaning, and continuous maintenance of cleanliness must be ensured.

In the Bengaluru West City Corporation limits, the Chief Commissioner inspected pothole repair work near the Peenya Basaveshwara Bus Stand and directed engineers to carry out the work as per standards.

EXPRESS READ

Media Lit Fest at Presidency University

BENGALURU: More than 1,000 students participated in the Media Lit Fest organised at Presidency University on Monday. The event was jointly hosted by the School of Liberal Arts and Sciences and the School of Media Studies. Students from several institutions, including Reva University, Alliance University, St. Joseph's, Bengaluru City University, and Nagarjuna College, participated in the fest. The day-long event featured competitions such as debates, open-mic sessions, poetry, meme-making, caricature, poster designing, and mobile photography. Participants also engaged in media challenges exploring topics like misinformation, ethical storytelling, visual rhetoric, and audience engagement. Judges from the faculty evaluated contestants on clarity, originality, relevance, and time management. The fest was curated under the guidance of Dr Vidya Shankar Shetty (Pro Vice-Chancellor), Dr Ashish Sharma (Head, School of Media Studies), and Dr Pritha Sanyal (Head, School of Liberal Arts and Sciences).

Christ University kicks off business fest

BENGALURU: Christ (Deemed-to-be) University Bannerghatta Road Campus' School of Business and Management, in association with The New Indian Express, commenced the tenth edition of its annual fest – Telesto – on Wednesday. As many as 79 teams from across the country are participating in various competitions and quizzes in the three-day fest. Co-founder and director of AS-IT-IS Nutrition Himmath Jain inaugurated the fest. "About 27 years back, I attended a business quiz at Christ; my connection with the institution goes back to then," he said addressing the students. "In a world where everything is available in 10 minutes, patience is a virtue." Bannerghatta Road campus Director Dr Fr Jossy George said, "This is a celebration of ideas. Academics at Christ goes beyond the textbook. For this department, everything from failure to success is a case study. This is a platform to challenge ourselves; winning or losing doesn't matter, the relationships forged here do." Head of Department Rashmi Rai backed the labour of her students, saying, "Telesto is one of the flagship events of our department. A lot of work and vision goes into it."

School organises seminar on Commerce

BENGALURU: St Philomena's Public School, Sarjapura, hosted a seminar — Importance and Job Opportunities in Commerce — for Classes 9 and 10 on Tuesday. RBI Chief General Manager Dr Balu Kenchappa shared his experience with the students. The seminar provided the students with valuable insights into the world of commerce and its opportunities. Faculty members, including Rosemary, head of the English department, Somashekara, physical education instructor, Pradeep, social worker and Rajesh, economics teacher,) attended the event.

Research only means to make India better nation: NRN

EXPRESS NEWS SERVICE
@ Bengaluru

WHILE announcing the names of winners of Infosys Prize 2025, Infosys Founder **NR Narayana Murthy** said that research is the only way to make India a better nation. He added that science and research are not luxuries but necessities for human survival, dignity and progress.

The winners are: Nikhil Agarwal of Massachusetts Institute of Technology (Economics), Sushant Sachdeva of University of Toronto (Engineering and Computer Science), Andrew Ollett of University of Chicago (Humanities and Social Sciences), Anjana Badrinarayanan of National Centre for Biological Sciences, Bengaluru, (Life Sciences), Sabyasachi Mukherjee of Tata Institute of Fundamental Research, Mumbai (Mathematical Sciences), and Karthish Manthiram of California Institute of Technology (Physical Sciences).

The awards are given by the Infosys Science Foundation. Each winner is awarded a gold medal, a citation and a prize money of $100,000.

The winners were selected by an international jury formed for each category. The jury members included eminent scholars and experts from universities across the world. Since its inception, the ISF has recognised groundbreaking research and scholarship who have influenced various aspects of human life. From 2024, the prize has shifted focus to honour researchers under the age of 40, showing the need for early recognition of exceptional talent.

Narayana Murthy went on to say that creating an ecosystem for research is our duty because ultimately, research is the only means we have to make the world a better place. "This is the only way that we can fulfil the dreams of our founding fathers who sacrificed their lives to create an India to give education, health care, shelter and nutrition to the poorest child in the remotest village. The responsibility of fulfilling the dreams of forefathers lies on the shoulders of Infosys Prize laureates and I am sure they will succeed in it through their research."

LIST OF SIX AWARDEES

ECONOMICS

Nikhil Agarwal, Paul A Samuelson professor Economics in Massachusetts Institute of Technology for his pioneering contributions to market design, including the development and implementation of pathbreaking methodology for empirical studies of allocation mechanisms, including school choice, medical residency, and kidney exchanges. His work has transformed this rudimentary literature into one anchored in data, providing new insights into policy design.

ENGINEERING AND COMPUTER SCIENCE

Sushant Sachdeva, Associate Professor (CSC) of Mathematical and Computational Sciences at the University of Toronto, for his deep insights into mathematical optimisation and the resolution of longstanding open questions in algorithmic theory that has established new standards on achievable performance in computational problems affecting information flows across societal lifelines, including the internet, transportation, and communication networks.

HUMANITIES AND SOCIAL SCIENCES

Andrew Ollett, Associate Professor in the Department of South Asian Languages and Civilizations at the University of Chicago, who is the world's foremost scholar of the Prakrit languages. His mastery in Sanskrit, Prakrit, Kannada, Tamil, Old Javanese, and Chinese, modern European languages and his training in Greek and Latin are exemplary.

MATHEMATICAL SCIENCES

Sabyasachi Mukherjee, Associate Professor at the School of Mathematics at Tata Institute of Fundamental Research, Mumbai, for his powerful work that links two distinct areas of mathematics—the dynamics of Kleinian group actions and the iteration of holomorphic and anti-holomorphic maps in complex dynamics.

LIFE SCIENCES

Anjana Badrinarayanan, Associate Professor at the National Centre for Biological Sciences, Bengaluru, for her pioneering contributions to understanding mechanisms of genome maintenance and repair. Through innovative live-cell imaging combined with genetic and cell biological approaches, her work has revealed fundamental principles of how DNA damage is repaired, demonstrated mutagenesis in non-dividing cells, and identified novel pathways of mitochondrial DNA damage responses.

PHYSICAL SCIENCES

Karthish Manthiram, Professor of Chemical Engineering at the California Institute of Technology, for his pioneering work on sustainable electrochemical routes to essential chemicals. His breakthroughs in lithium-mediated ammonia synthesis and oxygen-atom transfer catalysis have transformed our understanding of electrified chemical manufacturing.

Horoscopes By Holiday

HOLIDAY MATHIS

13th November : This Life Miraculous These early stages of Mercury and Jupiter's retrograde remind us that most brilliant creative processes involve some version of goopy chaos. Emotional work that feels grasping and inept as it goes down can still be glorious as it grows up. Do not doubt that the mess is just something that comes with it. Can you see it as the residue of this life miraculous?

ARIES (Mar 21 - Apr. 20)
You've been managing, fixing and explaining for what feels like an entire season, so today's opportunity to step back is a welcome reprieve. How refreshing it will be to see things fall into place without your constant tending.

TAURUS (Apr. 20 - May 20)
Fresh faces and ideas are part of the landscape. Pace yourself. Everything new is thrilling at first, but what goes beyond the rush of novelty? That's where the real truth about what's worth pursuing starts to come together.

GEMINI (May 21 - June 21)
You're curious about others. You ask good questions and great follow-up questions and hold yourself to a near-divine standard of understanding. Meanwhile, you often forgive others their incuriousness, which gets old. Seek reciprocity and mutuality.

CANCER (June 22 - July 22)
Many of your ancestors didn't live to see their dreams come true, but if they could see you now, they would toast your freedoms, your rich variety of choices and the power you have over your own destiny. Does it make you want to celebrate these things, too?

LEO (July 23 - Aug. 22)
Like the tide returning to the shore, like the sun's daily rise, like the moon in faithful orbit, you show up for your people. Whether or not they notice, appreciate or return your devotion has no bearing on your consistency. That's love.

VIRGO (Aug. 23 - Sept. 22)
Often, you can make things happen with emotions like determination, passion, enthusiasm and desire. Not today. Today, you will get what you want rather casually, even lazily. It's as though what you want is attracted to your nonchalance.

LIBRA (Sept. 23 - Oct. 23)
It's the paradox of abundance: to keep something flowing, it must be contained. Rivers need banks. Fire needs a hearth. Light needs a lamp. Without a vessel, energy disperses. Boundaries are the vessel that keeps love alive.

SCORPIO (Oct. 24 - Nov. 21)
You know what you're doing, from the big picture to the detailed minutiae. There was a time you didn't know enough to bring a project together, but now you'll make up for it, accomplishing all the things you couldn't before.

SAGITTARIUS (Nov. 22 - Dec. 21)
You've reached a stage where you're no longer reacting automatically to people who used to push your buttons. Instead of letting them dictate how you feel or behave, you're staying conscious, centered and on-purpose.

CAPRICORN (Dec. 22 - Jan. 19)
You'll have the honor of a special request. It feels good to be chosen, even though what you're chosen for will be a substantial amount of work. The people involved will make the challenge a pleasure.

AQUARIUS (Jan. 20 - Feb. 18)
You don't have to earn the right to rest. Fatigue isn't a moral failure; it's a sign you've been working. Invisible work counts, too. Let yourself recover. Step away for a few hours and watch the world manage fine without you.

PISCES (Feb. 19 - Mar 20)
You try to lead with attractiveness, but that doesn't mean you have to make big efforts every single time. Today, you get optimal results showing up however you really feel. Those close to you will love you all the more for it.

Solutions to Yesterday's puzzle ⬇

4		1		2		9	7	
		2			1			8
	6				5			1
	2					5		
		6	5	9	2	7		
		5					6	
6			1				9	
2			8			6		
	9	7		3		1		4

1	7	2	6	3	8	9	4	5
4	6	5	9	2	1	8	7	3
9	8	3	4	5	7	6	1	2
8	1	4	5	9	2	3	6	7
2	3	6	8	7	4	1	5	9
7	5	9	3	1	6	2	8	4
3	4	1	2	8	5	7	9	6
6	2	8	7	4	9	5	3	1
5	9	7	1	6	3	4	2	8

SUDOKU MEDIUM

TEST YOUR NUMBER CRUNCHING SKILL WITH OUR UNIQUE PUZZLE

Fill in the grid with digits in such a manner that every row, every column and every 3X3 box accommodates the digits 1 to 9, without repeating any.

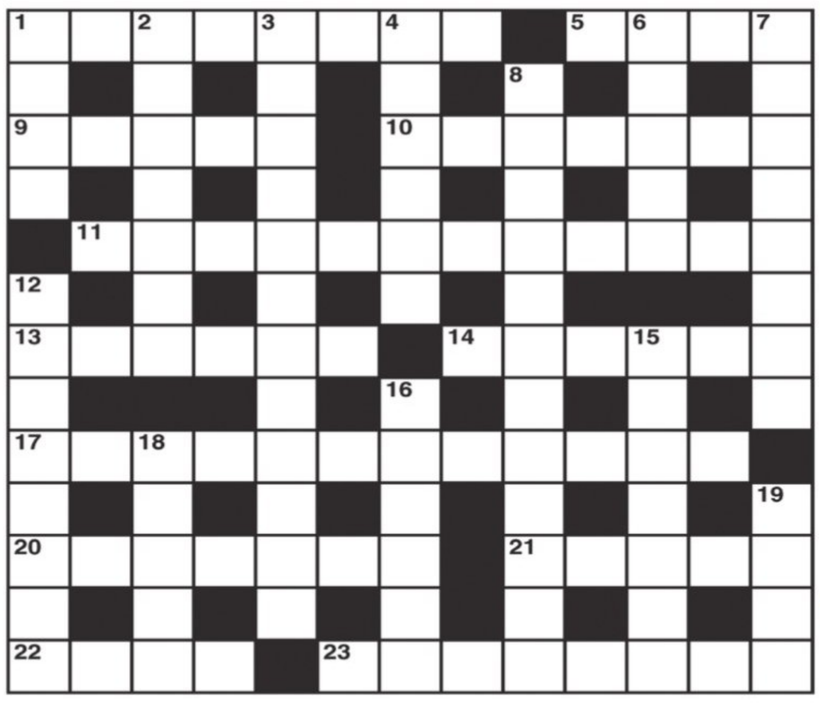

CROSS WORD

ACROSS

1 Party member who went to pot (8)
5 A sign that there's more to come (4)
9 Tempting fruit (5)
10 Put into gear? (7)
11 Joint enterprises for making underclothing (12)
13 Leaves the broken plates (6)
14 Cut by a quarter? That's serious (6)
17 Customs that suit many horsemen (6,6)
20 Fifty set out perhaps to find means of escape (7)
21 A rather attractive sort of accent (5)
22 Notice a stain (4)
23 You're unlikely to get fat on it (4,4)

DOWN

1 Search the bed? (4)
2 Relationship hit by drink (7)
3 Is about to fall, excited as lover can be (12)
4 Used by track runners taking a rest (6)
6 Look round a ship for a rope (5)
7 Members of a team of church officials (8)
8 A finer bather maybe but no deep thinker (12)
12 Press forward with debts though not genuine (8)
15 Appear very interested then change occupation (7)
16 He acts in a virtuous way (6)
18 Said by the Frenchman to be the same (5)
19 You wouldn't credit it! (4)

YESTERDAY'S SOLUTIONS

Across: 1 Jack Sprat, 8 Aswan, 9 Leeward, 10 Stella, 11 Carole, 12 Reporter, 15 Nineteen, 18 Kansas, 20 Trifle, 21 Mislead, 22 Where, 23 Reversals.

Down: 2 Arena, 3 Kowtow, 4 Perverse, 5 Tattoo, 6 Twelfth, 7 One across, 11 Chinatown, 13 Penknife, 14 Infidel, 16 Tiller, 17 Angles, 19 Avail.

JUMBLE

UNSCRAMBLE THESE JUMBLES, ONE LETTER TO EACH SQUARE, TO FORM FOUR ORDINARY WORDS.

BY DAVID L. HOYT AND JEFF KNUREK

SUDEO

URTIF

MGBTIA

SIFNHI

I need you to stay late. I have a wedding party coming in to get fitted.
Not again! I'm done. I don't need this job - I used to be an accountant.
Get the free JUST JUMBLE app • Follow us on Twitter @PlayJumble
9/18
HE WORKED AS A TAILOR UNTIL HE DECIDED THE JOB WASN'T ---

©2025 Tribune Content Agency, LLC All Rights Reserved.

Now arrange the circled letters to form the surprise answer, as suggested by the above cartoon.

(Answers tomorrow)

Yesterday's Jumbles: DINKY SWEPT EMERGE COMMON
Answer: When it came to teaching his cooking students how to chop, the chef didn't — MINCE WORDS

UTTAR PRADESH
TRANSFORMING WOMEN'S LIVES

Continuing its focus on women-centric governance, the **double-engine government** has placed special emphasis on women's empowerment and welfare. Flagship initiatives such as the **Mukhyamantri Kanya Sumangala Yojana, Mukhyamantri Samuhik Vivah Yojana, free vaccination, free education up to graduation,** and adequate representation in government jobs have played a pivotal role in shaping a brighter and more secure future for women. **Uttar Pradesh has emerged as the best-performing state** in implementing central government schemes-be it free gas connections under the **PM Ujjwala Yojana or the Izzatghar (toilet) facility** under **Swachh Bharat Mission**-bringing transformative changes in women's lives. The state also leads in granting ownership rights to women under the **PM Svamitva Yojana** and **PM Awas Yojana.** To ensure safety and justice, the security framework has been further strengthened, resulting in the **highest conviction rate in the country for crimes against women and girls.** Today, the women of Uttar Pradesh are stepping forward with confidence, leading by example, and making significant contributions across all spheres of development.

Mission Shakti
Women Security
Women Dignity
Women Empowerment
5th Phase

FIVE PILLARS OF POWER

Security	Respect
Self-Reliance	Health
Empowerment	

MUKHYAMANTRI KANYA SUMANGLA YOJANA

The Mukhyamantri Kanya Sumangla Yojana is a conditional cash transfer scheme in Uttar Pradesh, India, launched to provide financial assistance to families with a girl child. Its goals are to improve the girl child's health and education, prevent social ills like female feticide and child marriage, and ultimately promote gender equality. Benefits are provided in six stages from birth to higher education, with total aid reaching up to Rs. 25,000.

How it works : This is a conditional cash transfer scheme, meaning benefits are given in stages upon meeting specific criteria.

Financial assistance is transferred directly to the girl's family bank account through the PFMS system.

The scheme is divided into six stages, with financial benefits provided at different points from birth through enrollment in a degree or diploma course.

To apply : Applications can be submitted online through the official portal: mksy.up.gov.in.

25.96 lakh daughters have benefited from Mukhyamantri Kanya Sumangla Yojana, till date

MUKHYAMANTRI SAMUHIK VIVAH YOJANA

This is a welfare initiative by the Uttar Pradesh government to provide financial assistance and support for the weddings of daughters from economically weaker families across all communities.

Eligibility: The scheme is open to all communities in Uttar Pradesh with an annual family income of up to ₹3,00,000. The bride must be at least 18 years old, and the groom at least 21 years old.

Financial Assistance: As of the financial year 2025-26, the total financial assistance per couple has been increased to ₹1 lakh:

- ₹60,000 is deposited directly into the bride's bank account to help her establish her household.
- ₹25,000 is provided for essential wedding items like apparel, ornaments, and utensils.
- ₹15,000 is allocated for the expenses of organizing the mass marriage ceremony.

Process: Eligible applicants can apply through the official website shadianudan.upsdc.gov.in and submit the required documents to the local Social Welfare Department office. The scheme emphasizes transparency, requiring biometric attendance and careful verification of applicants.

A total of **4.67 lakh** couples have been married so far under the Mukhyamantri Samuhik Vivah Yojana

WOMEN'S ECONOMIC EMPOWERMENT

The government of Uttar Pradesh (UP) recently launched India's first-ever district-level Women's Economic Empowerment (WEE) Index to track the impact of its schemes and guide policy-making for women's economic participation.

About the UP WEE Index: The WEE Index, developed by the UP Planning Department in partnership with The Udaiti Foundation, is a data-driven tool covering all 75 districts of the state. It evaluates women's economic power across five key parameters:

- Employment/Education & Skill Development/ Entrepreneurship/ Livelihood & Mobility/Safety & Inclusive Infrastructure

The index aims to shift focus from just participation numbers to identifying and addressing structural barriers that limit women's empowerment, such as limited access to credit for entrepreneurs despite high skill-training enrollment.

Top Performers ("Champions"): Districts such as Lucknow, Kanpur Nagar, Varanasi, Jhansi, Gautam Buddha Nagar, and Prayagraj have been categorised as "Champions," showing strong outcomes due to effective scheme implementation and robust structural support.

Areas Needing Focus ("Aspirational"): Districts including Chandauli, Baghpat, Badaun, Sitapur, and Shravasti have been classified as "Aspirational," requiring more targeted campaigns in education, safety, and self-employment.

Policy Actions: The UP government has integrated the WEE Index into the Chief Minister's Control Room for real-time monitoring and directed all departments to use it as a core tool for policy formulation.

Legislative Changes: The government has removed restrictions that previously prohibited women from working in 29 categories of factories classified as hazardous, allowing them to work night shifts with proper safety and transport facilities provided by employers.

Increased Participation: Government initiatives have helped increase women's participation in the workforce. Women now account for 53% of registrations on the e-Shram portal, and the state has facilitated the formation of over 10 lakh self-help groups, connecting more than 1 crore women to income-generating activities.

The UP government views the WEE Index as a roadmap for data-driven, gender-inclusive policymaking to unlock the full potential of its female workforce and achieve inclusive growth.

HELPLINES FOR WOMEN IN DISTRESS

1076 CM HELPLINE	1090 WOMEN POWERLINE	181 WOMEN HELPLINE	108 AMBULANCE SERVICES	1098 CHILD LINE	1930 CYBER HELPLINE	112 NIGHT ASSISTANCE & POLICE EMERGENCY	101 FIRE SERVICE	102 AMBULANCE SERVICES FOR PREGNANT WOMEN & NEWBORNS

ADVERTORIAL

As part of the Greater Bengaluru Authority's ongoing infrastructure projects, Chief Commissioner M Maheshwar Rao conducted an inspection from 11.30 pm on Tuesday to 2.45 am on Wednesday to review the progress of white-topping on Hennur-Bagalur Road, asphalting works on the Outer Ring Road and other stretches, as well as the completion of the Hosakerehalli flyover and the JC Road white-topping project

SEC MOVES HC AGAINST STATE OVER GP POLLS

Poll body approaches court against State Govt over delay in providing reservation notification to hold polls for 5,950 GPs

EXPRESS NEWS SERVICE
@ Bengaluru

IN THE HC

THE State Election Commission (SEC) moved the High Court of Karnataka with a public interest litigation against the State Government, alleging that the state is yet to provide the final reservation notification to conduct the elections to 5,950 Gram Panchayats for which the term will expire by January 2026, despite several letters being written.

It was contended by the SEC that there is a constitutional mandate on it to conduct elections within the stipulated period. However, the delay by the state would result in the appointment of administrators, thereby not only violating the mandate contained under Article 243-E of the Constitution but also the law laid down by the Supreme Court, the SEC told the HC.

A division bench of Chief Justice Vibhu Bakhru and Justice CM Poonacha issued notice to the chief secretary and additional chief secretary (ACS), Rural Development and Panchayat Raj Department, after hearing the petition filed by the SEC, represented by its under secretary.

The SEC stated that a letter dated May 7, 2025, was written to the ACS informing them that the State Government was required to fix the number of elected members of GPs and determine the reservations for various categories. It was also informed that in light of the formation of new taluks in the state and upgradation of certain GPs as smaller urban areas, the reconstitution of 42 GPs, fixation of the total number of elected members of such GPs, and reservations for various categories were pending with the State Government since 2020.

The SEC further requested the ACS to issue appropriate directives to deputy commissioners across the state to publish the notification providing reservation for various categories as stipulated under Section 5(5) of the Karnataka Gram Swaraj and Panchayat Raj Act, 1993, by following the principles of rotation and furnish the same to it before July 2025. As there was no response, the SEC again addressed a letter dated June 26, 2025, to the chief secretary, intimating that the tenure of GPs was expiring in January 2026 and requesting to issue directives to the RDPR to issue the notification indicating the seats reserved for various categories.

"Though the State Election Commission has been repeatedly requesting the State Government to furnish the final reservation notification, the same has not been published to date. This will lead to a delay in conducting elections and will pave the way for the appointment of administrators to such GPs. Under such circumstances, the SEC is handicapped in taking further steps in the preparation, announcing, and conducting of the elections to GPs. Therefore, this petition has been filed seeking directives to the state to issue final notification of reservation of seats under Section 5(5) of the Act," the State Election Commission told the court.

K'taka, S'pore hold talks to deepen ties

EXPRESS NEWS SERVICE
@ Bengaluru

SINGAPORE'S Minister of State for Foreign Affairs, Trade, and Industry Gan Siow Huang on Wednesday discussed opportunities to deepen partnerships between Karnataka and Singapore in trade, innovation, and skill development with Deputy Chief Minister DK Shivakumar and Industries Minister MB Patil.

"We discussed opportunities to deepen partnerships in trade, innovation, and skill development between Karnataka and Singapore," Shivakumar said.

Patil and Gan discussed investments and industrial collaboration between Karnataka and Singapore. Patil said Singapore is globally recognised for its excellence in the aviation sector, particularly in the Maintenance, Repair and Overhaul (MRO) segment.

"I highlighted Karnataka's strong potential in aviation MRO, information technology, semiconductors, fintech, chip design, and pharmaceutical manufacturing sectors. I plan to visit Singapore in early 2026 to advance bilateral cooperation. In advance, we will prepare a detailed action plan at the official level. This partnership will mark a new chapter in industrial growth, investment promotion, and technology exchange," he added.

Deputy CM DK Shivakumar greets Singapore's Minister for Foreign Affairs, Trade and Industry Gan Siew Huang in Bengaluru on Wednesday | EXPRESS

Since 2020, Singaporean companies have invested USD 174.88 billion in India, accounting for about 24% of the country's total FDI inflow. Over 9,000 Indian companies are operating in Singapore, while 440 Singaporean firms are active in India, Patil added.

US delegation

Patil also held discussions with President of the Senate of the US State of Utah Jabez Stuart Adams and President and CEO of the World Trade Center Utah Jonathan Freedman. They discussed investment opportunities in Karnataka in the aerospace, defence, and technology sectors.

"Companies from Utah are exploring opportunities in sectors such as manufacturing, life sciences, diagnostics, education, and e-mobility. We briefed Mr Adams and Mr Freedman about Karnataka's industrial policy, infrastructure, incentives, concessions, and single-window clearance system," he added.

We discussed opportunities to deepen partnerships in trade, innovation and skill development between Karnataka and Singapore — Deputy CM DK Shivakumar after his meeting with Singapore's Minister of State for Foreign Affairs, Trade and Industry Gan Siow Huang

Russian trade team meets min for tech collaboration

EXPRESS NEWS SERVICE
@ Bengaluru

With Bengaluru Tech Summit (BTS) round the corner, a high-level trade delegation led by Oxana Agafonova, Attaché for IT Issues & Electronics, Russian Trade Commission, Embassy of Russia in India, met IT/BT Minister Priyank Kharge on Wednesday.

The Russian delegation, comprising senior representatives of leading Russian technology firms, will explore opportunities for tech collaboration between Russian and Indian firms in Electronic Design Automation (EDA), Smart City Technologies, and Digital Engineering Solutions, according to a release.

"Karnataka is happy to support companies looking at market access, partnership or collaboration-building, or even setting up their manufacturing units here," said Priyank, assuring the state's support to Russian firms looking to establish or expand their presence in the state.

Ahead of CM's Delhi visit, Satish meets Cong brass

DEVARAJ B HIREHALLI @ Bengaluru

AHEAD of Chief Minister Siddaramaiah's visit to Delhi, Public Works Minister Satish Jarkiholi called on AICC General Secretary Randeep Singh Surjewala, who is also party in-charge of Karnataka affairs, on Tuesday evening and AICC General Secretary (Organisation) KC Venugopal on Wednesday.

Satish—considered Siddaramaiah's Man Friday—meeting the duo assumes significance as they are considered to be close aides of Leader of Opposition in Lok Sabha Rahul Gandhi. It is to be seen whether Rahul meets Siddaramaiah during the latter's visit to the national capital on November 15.

According to Congress insiders, Satish apprised the party high command leaders of the political developments in the state and the pros and cons of changing the leadership. Satish favoured the continuation of Siddaramaiah as the CM and suggested a reshuffle of the cabinet, added the sources. He also discussed the change in the KPCC president and expressed his desire to take the mantle, the sources added.

With two ministerial berths vacant, following the resignation of B Nagendra and dismissal of KN Rajanna, both hailing from the ST Nayaka community, Satish, who also hails from the same community, suggested the high command leaders to let Siddaramaiah fill the vacant berths, added the sources.

A NEW START

Chief Minister Siddaramaiah lays the foundation stone for the new Kuruba Samaj hostel at Gandhinagar in Bengaluru on Wednesday | EXPRESS

Cong MLA rekindles separate North K'taka statehood demand

NAUSHAD BIJAPUR @ Belagavi

THE demand for a separate state of North Karnataka has surfaced once again, with a surprising catalyst — a legislator from the ruling Congress.

In a move that may put the state's political establishment in an awkward position, Kagwad MLA Raju Kage has directly petitioned President Droupadi Murmu, Prime Minister Narendra Modi, and Chief Minister Siddaramaiah, accusing the government of "step-motherly treatment" and systemic injustice in the development of the state's northern districts. He has formally demanded the creation of a separate North Karnataka state, comprising 15 districts, to address what he called decades of perceived neglect.

Meanwhile, the Uttara Karnataka Horata Samiti, emboldened by Kage's stand, has issued a stark warning — if their demands are not met in the upcoming Belagavi winter session, they are prepared to hoist a separate flag for North Karnataka atop the Suvarna Vidhana Soudha, the very symbol of the state's legislative power in the region.

MLA Kage is not a new voice in this fight. He is carrying forward the legacy of his late mentor, former minister Umesh Katti, a fiery and persistent advocate for statehood.

"The districts of North Karnataka are continuously discriminated against in matters of development. This cannot be tolerated," Kage said. "I will raise this issue in the winter session and force the government to take notice," he added.

Katti had long argued that Karnataka, with its large population, was administratively unwieldy. "Splitting Karnataka is inevitable. Smaller states are the future. One day, India will have 50 states," he had said.

A headache for Siddu govt

The re-emergence of this contentious issue from within its own ranks presents a major political headache for the Congress government led by Chief Minister Siddaramaiah. That a sitting Congress MLA is now championing a cause previously associated with a BJP leader like Katti underscores the cross-party, deep-seated nature of the regional discontent.

All signs now point to the Belagavi session becoming a flashpoint. With Kage's letter providing a fresh spark and activist groups ready for confrontation, the government faces a critical test of its ability to manage the separate statehood movement.

Chittapur route march dates to be submitted to HC bench today

RAMAKRISHNA BADSESHI
@ Kalaburagi

The dates for the route march in Chittapur town by RSS and other organisations are likely to be fixed, with the Kalaburagi district administration due to submit its report to the Kalaburagi Bench of the Karnataka High Court on Thursday.

It may be recalled that Kalaburagi HC Bench Justice MG Shukure Kamal had on November 7 directed the district administration to fix dates for different organisations, including the RSS, which have applied for holding a Route March in Chittapur, and submit details to the court on November 13. If the administration fails to fix the dates, the court itself would fix them. Following this, the administration has fixed the dates for the march for RSS and other organisations. Top district officials declined to give details, stating that the matter is before court, and the district administration would abide by the decision of the court, which would be known on Thursday.

The administration might request the court to impose certain conditions on the organisations, including giving details of the number of volunteers participating in the march, the roads on which the march will be permitted by the taluk administration and maintaining peace and law and order during the march.

Sources told TNIE, on condition of anonymity, that the district administration would fix the dates for different organisations. Though RSS has shown its inclination to conduct the march on November 16 in Chittapur, the administration is not in favour of this date for the RSS or any organisation as many marriages are being held on that day, and allowing a route march might invite a law and order problem.

On October 24, the HC Bench had asked the RSS whether it was ready to conduct a route march on November 2 in Chittapur, and when RSS showed its readiness, the court directed it to submit a fresh application before the district administration. It asked the district administration to conduct a peace committee meeting on October 28, and present a report on October 30. The meeting could not come to a conclusion as 11 organisations submitted applications seeking permission to conduct a route march on the same day and time as the RSS. The administration submitted this before court, which asked the Advocate-General to chair a peace committee meeting in Bengaluru on November 5. As the AG did not mention the dates fixed for the march, the court asked the district administration to fix the dates and present a report on November 13.

Police inspect Bengaluru prison

PREFERENTIAL TREATMENT ROW

EXPRESS NEWS SERVICE
@ Bengaluru

FOLLOWING allegations of preferential treatment being provided to certain inmates at the Bengaluru Central Prison in Parappana Agrahara, the Electronics City Division Police visited the prison on Wednesday. On Tuesday, DCP (Electronics City Division) M Narayana, along with other officers, had conducted routine checks at the facility.

A senior police officer said that a team led by the Electronics City Sub-Division ACP, along with Parappana Agrahara police, on Wednesday, inspected the prison, but did not find any prohibited items during the routine check. The inspection follows viral videos showing preferential treatment to certain inmates.

The officer added that following court authorisation, four undertrial prisoners against whom a case has been registered for allegedly consuming alcohol and dancing inside the prison will be questioned, and further action will be taken based on the findings.

CHECK HOW PRISONERS GOT PHONES, WHO THEY ARE SPEAKING TO: ASHOKA TO GOVT

BENGALURU: Slamming the Congress government for investigating how the video of jail inmates using mobile phones at Bangalore Central Jail was leaked, and not how they got the phones, Leader of Opposition R Ashoka on Wednesday said the government should lay more stress on the inmate who is a terror suspect. He said even after this incident, the government has not woken up. Home Minister Parameshwara has entrusted a special investigation team to check who leaked the video, instead of investigating whom the terror suspect was talking to. Just for the sake of some Muslim votes, the State government is putting the nation's safety at risk, he alleged. Hitting out at IT-BT Minister Priyank Kharge who accused Union Home Minister Amit Shah of failing to take responsibility for the Delhi blast, Ashoka said the Prime Minister has convened a series of meetings and will crack down on terror organisations. "When Mallikarjun Kharge was Home Minister, Dalits were burnt. They should first look at Kharge's failure and not speak about Amit Shah," he said. ENS

R Ashoka

CAUSE FOR CONCERN

With child protection panels in limbo in 40% of GPs, child abuse & labour set to rise

ASHWINI M SRIPAD
@ Bengaluru

AT least 40 per cent of Gram Panchayats in the state do not have full-fledged Women and Child Protection Committees (WCC) and Education Task Forces. These committees are tasked with tracking child marriages, teen pregnancies, school dropouts, child labour and child abuse. With many of these committees not functioning, such cases are going unnoticed.

In Karnataka, there are nearly 6,000 Gram Panchayats. Each Panchayat caters to three or four villages. The Department of Women and Child Development Empowerment of Differently-Abled and Senior Citizens set up these committees in 2019 to address the increasing number of child marriages, child labour and school dropout cases.

Women and Child Protection Committee usually have 13 members, headed by Panchayat President. The committee also will have two women members of Panchayat, a woman schoolteacher, beat police officer, village accountant, NGO member, anganwadi worker, Self-Help Group member, two students and Panchayat Development member.

The Education Task force was set up in 2020 with 12 members, including Administrator of Gram Panchayat, Headmasters of primary, secondary and high schools that come under the panchayat limit. The Education Task Force is tasked with enrollment of children in schools.

KT Thippeswamy, Chairman of Karnataka State Commission for Child Rights, told TNIE that in 40 per cent of the panchayats either no committee has been formed, or in places where committees have been formed they are not functional, and members are not aware of their responsibilities.

Thippeswamy has written to Commissioner, Karnataka Panchayat Raj Commissionerate, highlighting the situation. The Commissioner has asked Chief Executive Officer of various Zilla Panchayats to streamline the operations of these committees.

Nagasimha Rao, a child rights activist, said that in many child pregnancy instances, the girls are treated as culprits rather than victims. "Instances such as child labour and teen pregnancy are going unreported. There is a need to bring awareness on these issues and that is where these committees play a major role. These committees should work in such a way that they bring these children to mainstream," he said.

The Lokayukta police have arrested three people for allegedly accepting a bribe of Rs 2 lakh to create and issue a pouthi katha (property ownership document). The accused are Chandregowda, Village Accountant of Chikkamudavadi Circle; Thangaraju, Revenue Inspector, Kasaba; and Umesh, Data Entry Operator attached to the office of the Revenue Inspector, Kanakapura taluk, Bengaluru South district

Woman says radiologist sexually assaulted her at Anekal scan centre

On her husband's advice, she filmed second scan, during which accused repeated the act

EXPRESS NEWS SERVICE @ Bengaluru

THE radiologist of a scanning centre in Anekal, on the city outskirts, is in trouble following a sexual assault complaint by a 34-year-old woman. The complainant has accused the radiologist of sexually harassing her when she had gone for scanning to Plasma Medinostics on Vidhata School Main Road in Anekal, around 3pm Monday.

The woman, a resident of Anekal on Hosur Road, filed the complaint against Jayakumar on Monday evening. The woman, a mother of three children, has stated that due to illness she had gone to the Government Hospital in Anekal with her husband on November 7. The doctor there asked her to get a scan done. On Monday, she went to Plasma Medinostics with her husband. The accused, after asking her to drink two glasses of water, reportedly started touching her private parts while scanning. He is alleged to have shouted at her when she questioned him, and also asked her to leave if she doubted him.

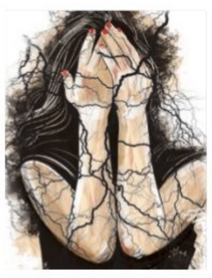

After coming out of the room, she brought the matter to her husband's notice. He asked her to film the radiologist during the second scan. She went inside again and reportedly switched on her mobile camera, and the accused allegedly touched her private parts again. The complainant stated that the accused threatened to kill her if she revealed it to anyone. After coming out of the room, the woman went to the police station and filed a complaint. There are allegations that the radiologist was brought to the station by the complainant's family, but the police allowed him to go without taking action, and Jayakumar escaped in his SUV. Following this, the family members staged a protest outside the station. A senior officer attached to Anekal police station said they are baseless and nobody protested outside the police station. " The radiologist is still at large and efforts are on to arrest him. If the accused was brought to the police station, how will he be let off in such a serious case," the officer asked. A case of sexual harassment, criminal intimidation and intentional insult with intent to provoke breach of peace has been registered against the radiologist.

> **The radiologist is still at large and efforts are on to arrest him. If the accused was brought to the police station, how will he be let off in such a serious case**
>
> Police

> **Passersby caught him red handed. After they questioned him, he confessed to taking photos of women and apologised. The accused, identified as Satish, has been arrested. His mobile phone has been sent for analysis**
>
> Police

BCA student, 35-year-old woman sexually harassed

PRAVEEN KUMAR @Bengaluru

IN separate incidents of sexual harassment and voyeurism, two women, including an 18-year-old BCA student, were sexually harassed in Girinagar and Indiranagar police limits.

An unidentified scooter-borne miscreant whistled at the BCA student at CMH Junction on 80 Feet Road in Indiranagar. When the victim warned him, the accused returned and made obscene gestures at her.

The student, a resident of Michael Palya, filed a complaint at the Indiranagar police station on Monday. She stated in her complaint that she is a private college student in Halasuru and was returning home when she was harassed between 2.50 pm and 3.30 pm.

The accused first whistled at her. When she warned him, the accused, who had left the spot, returned and started honking. When she looked back, the accused is said to have made obscene gestures at her. When she raised an alarm, he fled the spot. A case of sexual harassment has been registered against the unidentified accused.

In the Girinagar incident, a 35-year-old woman, resident of Dwarakanagar in Banashankari 3rd Stage, filed a complaint against a man for clicking pictures of women and girl students walking on the street. The victim, while she was on her way to Nayandahalli, had stopped on 100 Feet Road in Banashankari 3rd Stage to drink juice. She noticed that a man at a juice shop on the opposite side was taking photos of girls and women entering the juice centre. The incident occurred between 4.30 pm and 5 pm on November 6. "Passersby caught him red handed. After they questioned him, he confessed to taking photos of women and apologised. The accused identified as Satish, has been arrested. His mobile phone has been sent for analysis," said an officer.

Caught during rape bid, man beaten up, handed over to cops

Bengaluru: A 24-year-old man was caught and thrashed by the public after he tried to sexually assault a 21-year-old physically and mentally challenged woman at her house in LR Nagar. The accused, suspected to be under the influence of alcohol and some substance, entered the woman's house around 12.30 pm on Sunday. The accused, Vignesh alias Dhadu, lives five houses away from the victim's house. The woman's mother, who had gone for a wedding, returned home and saw the doors locked from inside, though she always locked them from outside whenever she went out. Suspecting foul play, she repeatedly knocked on the door. When no one opened it, she kicked it open and saw her daughter semi-nude. The accused, who was hiding behind the door, too was semi-nude. When she raised an alarm, he ran outside and jumped into an autorickshaw near his house. The neighbours tied his hands and legs with a plastic wire and assaulted him before handing him to the police. "He was drunk. He was hospitalised as he was badly beaten up with blunt weapons. After being treated, he was produced before a court which remanded him in judicial custody. The woman was not raped. The accused claims he mistook the woman's house as his own and went inside. The accused is unemployed and addicted to alcohol. He is not married," an officer said.

RAISING A STINK

A woman covers her nose while passing by the damaged and unusable Kadirenahalli Park bus stop in Bengaluru on Wednesday | SHASHIDHAR BYRAPPA

EXPRESS READ

Man loses control of bike, dies; one injured

Bengaluru: A 31-year-old private sector employee was killed, while his female colleague was injured, after he lost control of the motorbike and fell on the road near Windsor Manor service road in the High Grounds Traffic police limits early Wednesday morning. The deceased, identified as Deepak, hailed from Dehradun. His colleague Roshini from Pune is currently being treated at a hospital. Both were residents of Devanahalli. According to the police, the two had gone out for food and were heading home around 2.30 am when Deepak, who was riding the bike, lost control and fell on the pavement on the Windsor Manor service road. Both sustained injuries and were rushed to hospital. Deepak died around 5.30 am. The High Grounds traffic police have registered a case.

2 IISc staffers among three arrested for embezzling student travel funds

EXPRESS NEWS SERVICES @ Bengaluru

SADASHIVANGAR police arrested three people, including two contract employees of Indian Institute of Science (IISc) for allegedly embezzling Rs 1.94 crore meant for student foreign travel grants. The accused are **V Soundarya** (25), a resident of Yeshwanthpur, and **R Deepika** (25), of Hesaraghatta — who were working as assistant clerks at the IISc Registrar's office. Police also arrested Deepika's boyfriend **Sachin Rao** (25), for allegedly aiding the fraud.

According to police, the accused created fake documents between June 2024 and October 2025 to siphon off funds. Using forged approval papers, they transferred the travel grant amounts of eligible students to bank accounts belonging to their relatives and close associates. The fraud came to light when IISc officials noticed an unusually high number of students were receiving travel grants, including some who had already graduated.

The Registrar, suspecting irregularities, ordered an internal audit. The inquiry revealed that Soundarya and Deepika had manipulated student records and added fake accounts to divert the money. The duo systematically created false travel-grant applications, combining the names of current and former students, and inserted the account numbers of their acquaintances. They even sanctioned a travel grant in the name of Deepika's boyfriend, Sachin Rao, the police said.

A senior police officer added that Deepika used part of the embezzled money to buy a plot of land in Sachin's name, gold ornaments and a car. Soundarya, too, purchased property and other valuables in her relatives' names. Both reportedly led a lavish life using the misappropriated funds. During investigation, police seized assets worth around Rs 1 crore, including two property documents worth Rs 80 lakh, Rs 15 lakh worth of gold ornaments, Rs 11 lakh in cash and a car, the officer said, adding that the two women were remanded in judicial custody and Rao in police custody.

PUBLIC NOTICE

This is to inform the General Public that our client has negotiated with **Mrs. VINUTHA V,** W/o Mr. Satish, aged about 41 years, Residing at # 27, 2nd Main A Cross, Mysore Road, Byatarayanapura New Extension, Bengaluru South Taluk, Bengaluru-560 026 to purchase the Schedule Property for valuable consideration. It is represented to our client that **Mrs. VINUTHA V,** W/o Mr. Satish, is the absolute owner of the Schedule Property and she has acquired the Schedule Property under the Sale Deed dated 3rd August 2022, registered as Document No.RRN-1-03748-2022-23, stored in CD No. RRND1119 with the Office of the Sub-Registrar, Rajarajeshwari Nagra (Jayanagar) Bengaluru from Mr. Prem Sagar Gowda S/o N Shrikanta. Any person(s) claiming any right, title or interest of whatsoever nature over the Schedule Property is called upon to lodge such claim with the undersigned, with supporting documents within 7 days from the date of this publication. In the event no such claim(s) is received within the stipulated time, it shall be lawful for our client to presume that there are no valid claim(s) adverse to **Mrs. VINUTHA V**'s right, title and interest in the Schedule Property and proceeds with the proposed sale transaction.

SCHEDULE PROPERTY

All that piece and parcel of the Residential Site No.322, Property No. BD007S220004116, BDA Khata E-PID No.6000067247, situated at 9 Block Layout, Further Extension of Anjanapura, (Curved out of Sy.No.19/1, in Gollahalli Village), Bengaluru, measuring East to West 11.00 + 10.80 /2 Mtrs, and North to South 12 Mtrs, totally measuring 130.80 Sq. Mtrs, and bounded on: East by: Site No.321, West by : Road, North by : Site No.261, and South by : Road.

M/s. B.M. Associates,
Advocates & consultants,
No. 7/1, Top Floor, G.J. Complex, 100 feet Road, Indiranagar I Stage, Bangalore-560 038.

PUBLIC NOTICE

The General Public are hereby notified that my clients are intend to purchase the schedule property described hereunder from the sole and absolute owner of Sri. Nandu P. Gandhi, S/o. Sri. Premchand Gandhi, aged about 72 years, residing at Flat No.602, Aditya Kutir, Plot No.36, 4th Road, Khar West, Mumbai, Maharashtra-400 052. The aforesaid owner acquired rights over the schedule property from his brother of Sri. Arjun P. Gandhi by executing registered Gift Deed. Apart from the aforesaid owner if any person/s have any right, title, interest or claim or charge or lien over the schedule property or otherwise have any lawful objection/s for sale of schedule property by the aforesaid owner, they are hereby called upon to file their objections in writing, along with the photo copies of documents in support of the objection/s with the undersigned, within 15-days from the date of publication of this notice/objection/s, received thereafter will not binding on my clients.

SCHEDULE OF THE PROPERTY

All that piece and parcel of the residential flat bearing No. C01, first floor, Navarathna Apartment which constructed on Site No. 56/16, E-PID No.9599345229, 17th Cross, Malleswaram, Bengaluru-560 055 with a built up area of 1050 square feets and closed garage No.02, measuring around 160 square feets in ground floor pertain to undivided share to the extent of 2.220% in schedule land, presently come within the limits of BBMP, Malleswaram, Sub Division, Ward No.45, Bengaluru.

The aforesaid Navarathana Apartment built and constructed on piece and parcel of land in No. 56/11, 17th Cross, Malleswaram, Bengaluru-560 003 measuring East to West: 86 feets + 88 feets/2 and North to South: 252 feets + 259 feets/2 totally 2473.18 square feets and bounded:

East by : Property of Mr. R. Nataraj, West by : Property bearing No.56, 56(a), 56(c), 56(d), North by : Property No. 15, South by : 17th Cross Road.

K. NAGARAJU, Advocate
C/o. Puttaraju Notary, Shop No.03 & 04, Aravinda Complex, Vivekananda Colony, Banashankari, Kanakapura Main Road J.P. Nagar Post, Bengaluru-560 079.

School of Planning and Architecture, Bhopal
(An Institution of National Importance, Ministry of Education, Govt. of India)
Phone - 0755-2526819, 2526821, 2526822

No. SPAB/RGO/Advt./2025-26/10 Date: 13/11/2025

Rolling PhD Admission

School of Planning and Architecture (SPA), Bhopal invites online applications for Rolling PhD admission in all programmes offered by SPA Bhopal. For further details, please refer to the Institute website: spabhopal.ac.in.

Registrar

CITY UNION BANK LIMITED
Credit Recovery and Management Department
Administrative Office : No. 24-B, Gandhi Nagar, Kumbakonam - 612 001. E-Mail id : crmd@cityunionbank.in,
Ph : 0435-2432322, Fax : 0435-2431746

RE-TENDER-CUM-AUCTION SALE NOTICE UNDER SARFAESI ACT 2002

The following property/ies mortgaged to **City Union Bank Limited** will be sold in Re-Tender cum-Public Auction by the Authorised Officer of the Bank, under Rule 8 (6) & 9 of the Security Interest (Enforcement) Rules, 2002, under the SARFAESI Act, 2002, for recovery of a sum of **Rs.9,45,469/- (Rupees Nine Lakh Forty Five Thousand Four Hundred and Sixty Nine only)** as on **09-11-2025** together with further interest to be charged from **10-11-2025** onwards and other expenses, any other dues to the Bank by the borrowers / guarantors **No.1) M/s. Sri Manjunatha Marketing, No.478, 2nd Cross, Chavadi Street, Khille Mohalla, Mysore - 570004. No.2) Mr. Nagaraju CM, S/o. Madegowda, No.62, 3rd Cross, Durga Parameshwari Nagar, Kerepalya, Hosakerehalli, Bangalore - 560098. No.3) Mrs. Lingarajamma, W/o. CM Nagaraju, No.62, 3rd Cross, Durga Parameshwari Nagar, Kerepalya, Hosakerehalli, Bangalore - 560098. No.4) M/s. A V Enterprises, No.478, 2nd Cross, Chavadi Street, Khille Mohalla, Mysore - 570004. Also at, M/s. A V Enterprises, No.62, Durgaparameshwari Nagar, 3rd Cross, RR Nagar, Bangalore - 560085.**

Note : **(1)** That our **149-Mysore Branch** has also extended Financial Assistance (ECLGS 1.0 EXTENSION : 501812080088344) dated **30-03-2022** requested by No.4 of you represented by No.3 of you as Proprietrix for which Nos.2 & 3 of you stood as Co-obligants and No.2 of you stood as Guarantor for the facility for a Total Amount of **Rs.1,00,000/-** at a **ROI** of **8.5%** and the outstanding balance as on **09-11-2025** is **Rs. 24,551/-** plus further interest and penal interest of **2.00%** with monthly rests to be charged from **10-11-2025** till the date of realization.

(2) That our **149-Mysore Branch** has also extended Financial Assistance (SECURED OD WITHOUT DP : 512120020032831) dated **15-10-2019** requested by No.4 of you represented by No.3 of you as Proprietrix for which Nos.2 & 3 of you stood as Co-obligants and No.2 of you stood as Guarantor for the facility for a Total amount of **Rs. 10,00,000/-** at a **ROI** of **13%** and the outstanding balance as on **09-11-2025** is **Rs.10,16,433/-** plus further interest and penal interest of **2.00%** with monthly rests to be charged from **10-11-2025** till the date of realization.

Immovable Property Mortgaged to our Bank
(Property Owned by Mr. Nagaraju CM, S/o. Madegowda)

All that Piece and parcel of the Eastern Portion of Property No.62, Khatha No.12/1, Hosakerahalli Village, Uttarahalli Hobli, Bangalore South Taluk, Presently Within limits of BBMP Bangalore. Measuring : East to West - 15 ft. and North to South - 40 ft. = 600 Sq. ft. and bounded on the : East by : Property No.61, West by : Western Portion of Same Property, North by : Property No.41, South by : Road.

Reserve Price : Rs.36,00,000/-
(Rupees Thirty Six Lakh only)

RE-AUCTION DETAILS

Date of Re-Tender-cum-Auction Sale	Venue
01-12-2025	City Union Bank Limited, Bengaluru-Banashankari Branch, 784, II Phase, 7th Block, Banashankari, III State, 100 ft. Road, Bengaluru Urban - 560085. Telephone No.080-26423599, Cell Nos.9379877590, 8925964904.

Terms and Conditions of Re-Tender-cum-Auction Sale :

(1) The intending bidders should be present in person for the auction and participate personally and give a declaration in writing to the effect that he/she is bidding for himself / herself. **(2)** The intending bidders may obtain the Tender Forms from **The Manager, City Union Bank Limited, Bengaluru-Banashankari Branch, 784, II Phase, 7th Block, Banashankari, III Stage, 100 ft. Road, Bengaluru Urban - 560085. (3)** The intending bidders should submit their bids only in the Tender Form prescribed in sealed envelopes addressed to **The Authorised Officer, City Union Bank Ltd.,** together with a Pay Order / Demand Draft for an EMD of **10%** of the Reserve Price, drawn in favour of **"City Union Bank Ltd.", on or before 12.00 Noon** on the date of Tender-cum-Auction Sale hereby notified. **(4)** For inspection of the property and other particulars, the intending purchaser may contact **Telephone No.080-26423599, Cell Nos.9379877590, 8925964904. (5)** The property/ies are sold on "As-is-where-is", "As-is-what-is" and "whatever-there is" basis. **(6)** The sealed tenders will be opened in the presence of the intending bidders at **01.00 p.m.** on the date of Tender-cum-Auction Sale hereby notified. Though in general the sale will be by way of closed tenders, the Authorised Officer may, at his sole discretion, conduct an Open Auction among the interested bidders who desire to quote a bid higher than the one received in the closed tender process, and in such an event, the sale shall be conferred on the person making highest bid. The sale, however, is subject to confirmation of City Union Bank Limited. **(7)** The successful bidder shall have to pay **25% (inclusive of EMD paid)** of the sale amount **immediately** on completion of sale and the balance amount of **75%** within **15 days** from the date of confirmation of sale, failing which the initial deposit of **25%** shall be forfeited. **(8)** The Sale Certificate will be issued by the Authorised Officer in favour of the successful purchaser only after receipt of the entire sale consideration within the time limit stipulated herein. **(9)** The successful purchaser shall bear the charges/fees payable for conveyance, such as stamp duty, registration fee etc., as applicable under law. **(10)** The successful bidder should pay the statutory dues (lawful house tax, electricity charges and other dues), TDS, GST if any, due to Government, Government Undertaking and local bodies. **(11)** The Authorised Officer shall have all the powers to accept or reject the bids or postpone or cancel the sale without assigning any reason whatsoever.

Place : Kumbakonam, Date : 11-11-2025 **Authorised Officer**

Regd. Office : 149, T.S.R. (Big) Street, Kumbakonam, Thanjavur District, Tamil Nadu - 612 001, **CIN -** L65110TN1904PLC001287,
Telephone No. 0435-2402322, **Fax :** 0435-2431746, **Website :** www.cityunionbank.com

भा.कृ.अनु.प.-भारतीय मसाला फसल अनुसंधान संस्थान
ICAR - INDIAN INSTITUTE OF SPICES RESEARCH
क्षेत्रीय केंद्र, Regional Station
अप्पंमला, मडिकेरी- 571201, कोडगु, कर्नाटक
Appangala, Madikeri-571201, Kodagu, Karnataka

F.No:31(11)/2021-Works Date: 11-11-2025

Online tenders are invited from prospective contractors for execution of the work 'Establishment of Permanent Sprinkler Irrigation System at ICAR-IISR Regional Station Appangala'. Last date for bid submission is **21-11-2025**.

For more details visit **https://eprocure.gov.in/eprocure/app** (Tender ID: **2025_DARE_885051_1**)

Sd/-
(HEAD,ICAR-IISR RS Appangala)

PUBLIC NOTICE
TO WHOMSOEVER IT MAY CONCERN

This notice is being issued by the General Atlantic Group (**GAG**), a leading global investor having its office in India at Level 19, Birla Aurora, Dr. Annie Besant Road, Worli, Mumbai - 400 030.

By this notice GAG cautions the general public that certain unknown individuals and, or agencies (**persons**) are attempting to mislead the public by wrongfully representing themselves to be part of, and, or, associated with GAG in India.

These persons are using the logos GENERAL ATLANTIC and GENERAL ATLANTIC , trademarks, and likeness of GAG to falsely advertise and offer fraudulent financial schemes and investment opportunities to the general public, including a scheme titled "General Atlantic Stock Trading Group" on WhatsApp, via at least 6 WhatsApp groups.

These persons have, amongst other things, set up fraudulent trading platform(s), application(s) (including an application called "GenAEX"), and website(s) (including www.generalex-pro.org). These are entirely fraudulent ventures which are neither authorized by nor have any association with GAG.

GAG does not solicit investments from the general public and recommends that no one should respond to any such solicitations. Any person who engages or transacts with such persons in any manner does so at their own risk. GAG will not accept any liability whatsoever for any loss that you may incur owing to transactions made with such unknown persons.

GAG has so far identified the following mobile numbers which are known to be involved in this fraud:

1. +91 8148694659
2. +91 9514766218
3. +91 7431919945
4. +91 9383148849
5. +91 8044566491
6. +91 9078543019
7. +91 9368510779
8. +91 9368901899
9. +91 8097115257
10. +91 8972239585
11. +91 9216609862
12. +91 9553808073
13. +91 9556247988
14. +91 8967200130
15. +91 7366819120
16. +91 8535829630

This list is indicative and there may be more persons who are involved in this fraud. In case you happen to encounter any person(s) offering such schemes by impersonating a representative of the GAG or come across any such fraudulent activity you may write to us at **legal@generalatlantic.com** and review **https://www.generalatlantic.com/security-and-fraud-awareness/** for more details.

Sd/-
Date: November 12, 2025 For the General Atlantic Group

Pyaar Aisa Pehle Jaisa
SHILAPRAVANG SPECIAL
Its Saptadhatuposhan awakens your senses, Energises your actions
Caution: To be taken under medical supervision
Shree Dhootapapeshwar Limited | Authentic, Standardised, Safe Ayurved Medicines
For Health & Trade Enquiries Tollfree: 1800 22 9874 | Visit us at www.sdlindia.com/consumerayurved

KARNATAKA STATE ROAD TRANSPORT CORPORATION
Shivamogga Division : Shivamogga
Divisional Office, 3rd Floor, KSRTC Bus Stand, Shivamogga-577202.
No.KST/SMG/TR/COM/2090 /2025-26 Date :11.11.2025

E-Tender Notification No.05/2025-26 (Commercial-Stalls)
Manual Tender Notification No.06/2025-26 (Commercial-Stalls)
Negotiation Notification No.07/2025-26 (Commercial-Stalls)
Negotiation Notification No.08/2025-26 (Advertisement Packages)

E-tender/ manual tender and negotiation applications are invited from interested parties/bidders through e-procurement and negotiation from **Dt: 13-11-2025 to 02-12-2025 upto 17.00 hrs** for selecting licensees for the commercial stalls at 'Bhadravathi, Soraba, Shikaripura and Honnali' bus stands within Shivamogga division limits of K.S.R.T.C.

For Advertisement packages - Negotiation applications are also invited from interested parties / bidders through negotiation from **Dt: 13-11-2025 to 02-12-2025 upto 17.00 hrs** for selecting licensees on packagewise basis for installation of the Hoardings, Glowsigns, CCTV, Platform boards and Video walls advertisement boards outside and inside premises of 'Shivamogga, Bhadravathi, Sagara, Soraba, Holaluru and Honnali' bus stands within Shivamogga division limits of K.S.R.T.C.

Date of opening of e-tender technical bid and negotiation will be conducted on **05-12-2025 at 11.30 hrs**. and Opening of Financial bid on **05-12-2025 at 15.30 hrs.** E-tender documents may be downloaded from the Karnataka Public Procurement Portal website **https://kppp.karnataka.gov.in** within the stipulated time and Negotiation/Manual tender applications will be available in this office during office hours within the stipulated time.

For further more details please contact Divisional Traffic Officer: 7625078552, Eproc-Helpline: +91-8046010000 +91-8068948777 during office hours.

Sd/- Divisional Controller
K.S.R.T.C Shivamogga Division.

DIPR/CP/JA/3756/2025-26

R Gokul, Additional Principal Chief Conservator of Forests, has been posted as the Member Secretary of the Karnataka State Pollution Control Board (KSPCB), replacing SS Lingaraju. Gokul was earlier suspended in connection with the Peenya forest land case, where a portion of land belonging to HMT was allegedly used for non-forestry purposes. His suspension was later revoked by the Union government

HC lifts stay on Dharmasthala probe

EXPRESS NEWS SERVICE
@Bengaluru

THE Karnataka High Court on Wednesday vacated the stay granted to the investigation on the First Information Report (FIR) registered over the alleged mass burial of dead bodies in Dharmasthala of the Dakshina Kannada district.

The court vacated the interim order considering the startling revelations made by the Special Investigation Team (SIT) through the Special Public Prosecutor (SPP) B N Jagadeesha, who filed the statement of objections along with the statement given by the complainant-turned-accused, a former sanitary worker, before the Magistrate, to vacate the interim order.

After hearing the arguments of SIT and the counsel for the petitioners, Justice Mohammad Nawaz vacated the interim order of stay, which was passed on October 30. However, the court directed the SIT not to harass the petitioners, such as Girish Mattennavar, Mahesh Shetty, Jayanth T and Vittala Gowda, who are claimed to be social activists. They had questioned the registration of the FIR, which was registered in Belthangady and transferred to the SIT later, and also the notices issued to them by the SIT.

SPP Jagadeesha submitted that the impugned notices under section 35(3) of the BNSS have been issued after the complainant- turned-accused made explosive new revelations in his confession before the Magistrate under section 183 of the BNSS.

The SPP stated that in the Interlocutory application filed by Mattannavar, in a writ petition before the high court, on October 14, he made no allegations against the SIT and prayed for the investigations to continue. However, solely to gain the sympathy of this court, he now alleges that they have been interrogated for more than 100 hours, which is false. The notice was issued first on October 24 and a subsequent one on October 30.

He stated that the investigation revealed that the serious allegations made by the complainant were false. The details he disclosed do not relate to the facts found at the scene. Many aspects of the case under investigation are not at all related to the claims of illegal burials by the complainant. The recent discoveries of skulls and other human remains at the Bangle Gudda area by the SIT are an example of the same.

Therefore, when the complainant was further examined, he revealed, of his own free volition, that he had lodged the complaint and had made the statements as per the instructions and the active connivance of the petitioners, the SPP pleaded, while also pointing out that the investigation was launched at the instance of the petitioners, who are opposing the same.

'STATEMENT GIVEN UNDER DURESS'

SPP B N Jagadeesha, appearing for SIT, told the HC that the following points were elicited from the complainant-turned-accused on Aug 22 during probe

- He stated that the skull he produced and presented on July 11, 2025, was not dug out by him from the ground, and that he had no knowledge regarding the place where the skull was obtained from.
- He said a group of individuals misled him, and the skull was given to him by those individuals.
- He expressed his willingness to tell the truth and stated that he would reveal who instigated and coerced him to make such false statements and who all were involved.
- He stated that he filed the complaint at the Dharmasthala Police Station, under the threat, instigation, and direction of petitioners, namely Mahesh Shetty Timarodi, T. Jayanth, Girish Mattannavar and others.

- He stated that he had given his earlier statement under Section 183 of the BNSS before the Magistrate under duress.
- He stated that the skull and soil presented before the police on July 11, 2025, were not collected by him, but were provided by T Jayanth, and that he produced them before the police as per the directions and instructions of those individuals.
- -He also stated that, as a part of the conspiracy hatched by Mahesh Shetty Timarodi and others, he committed the act of giving false complaints and statements about burying bodies in Dharmasthala.

QUICK TRANSIT

Transport Minister Ramalinga Reddy flags off a KSRTC Flybus at Kempegowda International Airport (KIA) in Bengaluru on Wednesday. The new services will connect Davanagere and Chitradurga to KIA, with stoppages at Chitradurga and Tumakuru. A trip from Davanagere to KIA will cost Rs 1,250, while from Chitradurga it will be Rs 980 and from Tumakuru Rs 400. | EXPRESS

What is enemy property

EXPRESS NEWS SERVICE
@ Bengaluru

AS per the Enemy Property Act 1968, enemy property means, "Property for the time being belonging to or held or managed on behalf of an enemy, an enemy subject or an enemy firm: Provided that where an individual enemy subject dies in the territories to which this Act extends, any property which immediately before his death, belonged to or was held by him or was managed on his behalf, may, notwithstanding his death continue to be regarded as enemy property..."

Kharge rejects exit poll claims on Bihar results

EXPRESS NEWS SERVICE
@ Bengaluru

ALL-India Congress Committee (AICC) president Mallikarjun Kharge on Wednesday rubbished the exit polls giving an edge to the NDA in Bihar. "Exit polls may not be encouraging for the Mahaghatbandhan. In Haryana, the exit polls favoured the Congress, but the BJP won. Let us wait for the actual results on November 14," Kharge told reporters.

Meanwhile, he said that the Opposition will raise the Delhi blast issue in the winter session of the Parliament that begins on December 1. "It is unfortunate that such an incident happened in Delhi, where top agencies that are tasked with ensuring security. The Union government has failed... The NIA is probing it. Let us see what information comes from it. The winter session will begin on December 1. Let us discuss it then," he said.

Guarantees making lives of farmers miserable: Pralhad

EXPRESS NEWS SERVICE
@ Bengaluru

UNION Minister **Pralhad Joshi** has alleged that at a time when the Centre is taking proactive steps for farmers' welfare and long-term sustainability, the Karnataka government – in the name of funding its guarantee schemes – has made the lives of farmers difficult. Joshi wrote an open letter to Chief Minister Siddaramaiah on Wednesday.

In the letter, Joshi alleged that the CM has overlooked reforms undertaken by the Union government to protect sugarcane farmers' interests. He pointed out that fair and remunerative price (FRP) of Rs 355 per quintal for the 2025–26 season, at a 10.25 per cent recovery rate, has been fixed based on recommendations of the Commission for Agricultural Costs and Prices. This price provides a margin of over 105 per cent on the cost of production. "The FRP serves only as a minimum benchmark. States are free to declare a higher state advised price (SAP), but Karnataka has not declared it, leading to farmers' grievances," he said.

"It is wrong to say the Centre is evading the core issue. On the contrary, the Centre has ensured both price stability and market diversification, while local implementation such as payment enforcement, irrigation and subsidy delivery rests with the State government,'' he said.

Joshi said for funding various guarantee schemes, the government is financially squeezing the productive sectors of the economy. He said water supply and lifting charge of sugar factories has been increased from Rs 5 lakh to Rs 1 crore per year. An energy cess of 60paise per unit of electricity has been imposed. Fuel price hikes have also escalated transportation cost, he said.

CCTV cameras needed at forest borders: Khandre

EXPRESS NEWS SERVICE
@Bengaluru

FOREST, Environment and Ecology Minister Eshwar B Khandre on Wednesday directed forest department officials to install CCTV cameras along forest boundaries and maintain a digital database to monitor wildlife movement.

He instructed staff to keep a round-the-clock watch on the movement of wild animals, particularly tigers, and to regularly alert farmers and residents. The directions came during a closed-door review meeting convened in the wake of recent man-animal conflict incidents reported from the Mysuru forest division and areas surrounding Bandipur and Nagarahole Tiger Reserves.

Khandre said this measure would also help minimise crop loss. He further directed forest personnel to intensify foot patrolling and use thermal cameras to record wildlife activity.

The minister stressed the need to identify conflict-prone villages around the two tiger reserves and establish forest patrol camps about 5–6 km from the forest edge. Local residents, he said, should be deployed along with forest staff at these camps.

Khandre added that whenever incidents such as livestock attacks or sightings of injured tigers are reported, forest teams equipped with elephants should be dispatched immediately to capture the animal. Senior forest officers will be appointed as nodal officers at such locations to resolve man-animal conflict cases without delay.

Dial 1926 for emergencies

Khandre urged people to dial 1926 to report man-animal conflicts, wildlife sightings, or related issues. Complaint details will be forwarded immediately to jurisdictional officials for prompt action. The Principal Chief Conservator of Forests (PCCFs) and Additional PCCFs have been directed to review complaint status and ensure timely resolution, he added.

TAMIL NADU GREEN ENERGY CORPORATION LIMITED
Notice Inviting Tenders (E-Tendering Process)

Tender Specification No.	Tender Inviting Authority	Name of the Work
07 /2025-26	CE/NCES	Competitive Bidding is invited by TNGECL from prospective bidders – E - Tender for repowering of the old Wind Power Plant (18.75 MW) owned by TNGECL and development of a Solar Power Plant (16 MW) as a combined Wind-Solar Power Project with the proposal to sell power to TNPDCL under Tariff Based Competitive Bidding process with BOO model, through reverse e – auction process.
08 /2025-26	CE/NCES	International Competitive Bidding is invited by TNGECL for selection of the developer through Tariff Based Competitive Bidding (TBCB) with e-reverse auction for procurement of **1500 MWh** (375MW X 4 Hr) with **1.5 full charge–discharge cycles per day** Standalone BESS to be established by BESS developers in seven Sub-stations of TANTRANSCO under the State Component of the VGF scheme of MoP supported by PSDF, on a capacity charge basis (Rupees per MW per month) under BOO model for a period of 15 years

For details of works/Procurement/ Due date of submission /Opening/ viewing and downloading of E-Tenders please visit websites from, **www.tenders.tn.gov.in & www.tntenders.gov.in/nicgep/app.**

DIPR/6143/Tender/2025

KARNATAKA HOUSING BOARD
3rd Floor, Cauvery Bhavan, K.G. Road, Bengaluru - 560009.

Tender Notification
(Through Karnataka Public Procurement Portal only)

Karnataka Housing Board invite tender through Karnataka public procurement portal for below mentioned work.

Last date for submission of bid: 15.11.2025 up to 4 PM

Name of the work : Construction of Minority Welfare Department, Hostel Building 2nd Phase at Savanuru Town, Haveri District under PMJVK Scheme. **Work Indent & IFT No:** KHB/2025-26/BD/work_indent 657 & IFT No.104/2025-26 Date: 31.10.2025. **Amount put to tender :** Rs.8,26,461/-

For further information, contact below mentioned office address: Executive Engineer, Karnataka Housing Board, Cauvery Bhavan, Bengaluru. Telephone No: 080-22273511/080-22100077, Website: **https://kppp.karnataka.gov.in**

DIPR/CP/3744/AKAR/2025-26

Sd/- Executive Engineer,
Karnataka Housing Board, Bengaluru

बैंक ऑफ महाराष्ट्र Bank of Maharashtra — **TENDER NOTICE**

Sealed Tenders are invited in two bid format (Technical & Financial) for **"ELECTRICAL AUDIT OF BRANCH PREMISES OF BANK OF MAHARASHTRA under Bengaluru Zone** from Certified Electrical Energy Auditor registered with Bureau of Energy Efficiency. The detailed tender notice, prescribed formats of application, eligibility criteria, scope of work, payment terms and other Terms and Conditions are stipulated in RFP which can be downloaded from bank website www.bankofmaharashtra.bank.in under "Tender" section along with this tender advertisement.

Date of issue of Tender	13.11.2025
Last date of bid Submission	03.12.2025
Tender Opening date (Technical Bid)	04.12.2025

The interested parties/ persons should submit their offers on the Bank's prescribed formats of **"Technical Bid"** and **"Commercial Bid"** respectively in two separate sealed envelopes super-scribing "Technical Bid" "Commercial Bid" respectively up to **05.00 PM** on **03.12.2025** in the office of **the Zonal Manager, Bank of Maharashtra, Bengaluru Zonal Office, No.465/A, First Floor 22nd Cross, Opp to NMKRV Women's College, Jayanagar 3rd Block, Bengaluru 560 011.** The Bank reserves the right to cancel/reject any offer without assigning the reason thereof. For further details contact us at sec_ban@mahabank.co.in & gad_ban@mahabank.co.in Contact No. 9677048170 / 8838394957.

Date: 13.11.2025 — **SD/- Zonal Manager**
Place : Bengaluru — **Bengaluru Zone**

PUBLIC NOTICE

My client **Shri P V Prasad**, S/o Late Shri Venkatarama Chetty, aged about 62 years, Aadhar No. 4525 5571 2177, PAN No. ACCPP7399F, residing at 229/2, Madhava Nilaya, Byrappa Block, 3rd Main, Tyagarajanagar, Bangalore-560070 informs the General Public that, he has lost original document of Absolute Sale Deed Dated 10.11.2006 executed by Shri A Narayana in favour of Shri P V Prasad which is registered as document No. KEN-1-29135/2006-07 and is stored in CD No. KEND346 of Book I registered in the Office of the Senior Sub-Registrar, Kengeri, Bangalore in respect of the schedule property mentioned herein below. In this regard my client had lodged a Police Complaint on 11.11.2025 vide Lost Report No. 1894433/2025. If any person/s who can trace/finds the same may please hand over it to the aforesaid owner/ undersigned advocate within 15 days from the date of this notice.

SCHEDULE PROPERTY: All that Piece and Parcel of Residential Site bearing No. 25, Property No. 41/25, Janjaru No. 248, carved out of Assessment No. 41, BBMP PID No. 25/21/25/248/41, in the Layout named APPAIAHSWAMY LAYOUT, situated at Uttarahalli, Uttarahalli Hobli, Bangalore South Taluk, Bangalore, measuring East to West 40 feet and North to South 30 feet in all measuring 1200 square feet and bounded on the:-

East by: Road, West by: Site No. 24, North by: Road, South by: Site No. 26.

Sd/- **MANJUNATH .V,** Advocate
LEX AVENUE, Advocates & Solicitors,
No. 42/1, 7th Cross, 5th Main Road,
Chamarajpet, Bangalore-560018.
Mobile: 8123404474 / 9141741762
Place: Bangalore Dated: 12.11.2025

PUBLIC NOTICE

I hereby notifying general public and financial institutions that my client **Sri. NARESH KUMAR,** has negotiated to purchase the schedule property from **1. Sri. K. N. GURUNATH, 2. Sri. K. N. GOPALA KRISHNA, 3.Sri. K.N.ANANTHA PADMANABH, 4. Sri. K. N. ASHOK KUMAR, 5. Sri. K.T. MUKUND,** and **6. Sri. K.N. RAMACHANDRA.** Their family members, financial institutions and the general public are hereby notified that if anybody has any objections, claims, charges, lien etc., if any in respect of the schedule property may lodge their objections with documentary proof relied upon with the undersigned within FOUR (4) days from the date of publication of this notice, failing which, my client proceeds to complete the sale transaction.

SCHEDULE PROPERTY

All that piece and parcel of Immovable Commercial property bearing Municipal No.27, Old No.48, PID No.28-105-27, **E-Katha No.8673426741,** Corporation Ward No.109, Diwan Khan Lane, Bengaluru, measuring East to West: 34'-6" feet, North to South: 35'-0" feet, and also portion of property towards Northern side of above said property measures East to West 10'-6" feet and North to South 4'-6" feet, in all totally admeasuring 1254.75 Square feet or 116 Square meters comprising of a R.C.C. roofed building consisting of 1237.5 sq feet in Ground, 1237.5 sq feet in First, 1237.5 sq feet in Second and 1237.5 sq feet in Third Floors, built of R.C.C. roofing, Red Oxide and Cement flooring, doors and windows made of Jungle Wood and Steel with all civic amenities and bounded on; East by : Basappa's Property & Lane; West by : Bhaskar Nanjundaiah's Property; North by : Government Road & Property bearing No.47; South by : Property belongs to Kabadi Nagendrasa;

***VENU GOPAL. L,* Advocate,**
No.8, 13th Cross, Cubbonpet,
Bengaluru - 560 002.
Bengaluru Dated: 12.11.2025

SYMBOLIC POSSESSION NOTICE

ICICI Bank Branch Office: ICICI Bank Ltd. 4/10, Mythree Tower, Bommanhalli Hosur Main Road Bangalore- 560068

The Authorised ICICI Bank Officer under the Securitisation, Reconstruction of Financial Assets and Enforcement of Security Interest Act, 2002 and in exercise of the powers conferred under section 13(12) read with Rule 3 of the Security Interest (Enforcement) Rules 2002, issued Demand Notices to the borrower(s) mentioned below, to repay the amount mentioned in the Notice within 60 days from the date of receipt of the said Notice.
Having failed to repay the amount, the Notice is issued to the borrower and the public in general that the undersigned has taken symbolic possession of the property described below, by exercising powers conferred on him/her under Section 13(4) of the said Act read with Rule 8 of the said rules on the below-mentioned dates. The borrower in particular and the public in general are hereby cautioned not to deal with the property. Any dealings with the property will be subject to charges of ICICI Bank Limited.

Sr. No.	Name of the Borrower(s)/ Loan Account Number	Description of Property/ Date of Symbolic Possession	Date of Demand Notice/ Amount in Demand Notice (Rs)	Name of Branch
1.	Hina Kausar/ Mohammed Ameen Danish/ LBBNG00007070046/ TBBNG00007173585/ LBBNG00007070046	Schedule 'A' Property All That Piece And Parcel of The Property Bearing Municipal No. 20, Pid No. 95-153-20 (Old Site No. 22, Katha No. 1181) Situated At 4th Cross, Bheemanna Layout, Kavalbyrasandra, Bbmp Ward No. 95, Bengaluru, Measuring East To West: 75 Feet And North To South: 40 Feet, Totally 3000 Square Feet And Bounded on; East By: Private Property; West By: 30 Feet Road; North By: Property No's. 20 & 21; South By: Property No. 23. Schedule 'B' Property An Undivided Share of Land Composed In The Schedule 'A' Property Equivalent To 180 Square Feet With Right, Title And Interest And Ownership of The Land In The Total Land of Schedule 'A' Property Referred Above. Schedule 'C' Property Residential Flat Bearing No. 302, Third Floor With 820 Square Feet of Super Built Up Area In Multistoried Residential Building Known As "Orchid Arch" Consisting of Two Bedrooms With Rcc Roofing, Vitrified Flooring, Moulded Doors And Aluminum Windows Including Proportionate Share In Passage, Lobbies, Staircase, Lifts And Other Areas of Common Use Contained In The Residential Apartment Building In The Schedule 'A' Property./ Date of Symbolic Possession on-07/11/2025.	05.06.2025 Rs. 48,06,276.00/-	Bangalore
2.	Rehana Parwin/ M Akilur Rahman/ LBBNG00002338613	Schedule A [Description of The Schedule A Property] All That Piece And Parcel of The Immovable Property Being Undeveloped Converted Land Bearing Survey No 1/3, 1/4 And 1/5 Having Bbmp Katha No. 4047, Situated At Kasavanahalli Village, Varthur Hobli, Bangalore East Taluk Admeasuring 1 (One) Acre 36 (Thirty Six) Guntas And Bounded On The: East By: Road. West By: Private Property, North By: Munireddy Shyamanna Reddy Marappa's Property, South By: Private Property. The Schedule A Property Is Converted To Non Agricultural Residential Purposes Vide Official Memorandum Bearing No. Aln (Eevh) Sr 672/2007-08 Dated 17 December 2008, Issued By The Special Deputy Commissioner, Bangalore City, Bangalore. Schedule B An Undivided Share, Right, Title And Interest In The Schedule 'A' Property I.e., Equivalent To 745.06 Sq.ft. Schedule C [Description of The Apartment To Be Constructed] A Residential Apartment Bearing No. A-310, Block- "A" To Be Constructed Corresponding To Schedule B Property Having A Super Built-up Area of 1635 Sq. Ft. In The 3rd (Third) Floor, Along With 1 (One) Covered Car Park In The Basement In The Project Known As 'Lotus Palace" Being Constructed On The Schedule A Property./ Date of Symbolic Possession on-07/11/2025.	20.08.2025 Rs. 46,11,722.00/-	Bangalore
3.	Ashok Kumar Agarwal/ Gowri Agarwal/ LBBNG00005996848/ LBBNG00005984206	All That Piece And Parcel of The Property Bearing Site No.69, out of Survey No.4/1, Formed In Converted Survey Nos.4/1, Measuring 0-21 Guntas, Converted Survey No.4/2, Vide Conversion Order No.Aln(Ny)Sr/53/2010-11, Dated. 20-01-2011, Order Issued By The Sepcial Deputy Commisoner, Bangalore District, Bangalore, Situated At Mallasandra Village Yeshwanthapura Hobli, Bangalore North Taluk, Previously Dasarahalli C.M.C, Presently Comes Under The Limits of Bruhath Bangalore Mahanagara Palike Ward No.12, Bangalore And Site Measuring Is East To West: 40' (Forty Feet) And North To South: 34' (Thirty Four Feet), In All Measuring 1360 Square Feet Along With 5 Square A.c Sheet Roofing Building With Red-oxied Flooring, Cement And Bricks Used For Construction of Walls, Jungle Wood Used For Doors And Windows With All Civic Amenities And Bounded on: Bounded By: North: Private Property, South: Site No.70. East: Site No.76, West: Road,/ Date of Symbolic Possession on-07/11/2025.	10.06.2025 Rs. 35,03,163.00/-	Bangalore
4.	Lava L/ Sukanya/ TBBNG00006387480/ TBBNG00006887462	All That Piece And Parcel of The Property Bearing Northern Portion of Site No.05 Assessment No.104/1 Khatha Sl No.75 Measuring East To West (32+33)/2Ft And North To South 20ft In All Measuring 650 Sq.ft., Situated Kurubaranahalli Village, Tavarekere Hobli, Bangalore South Taluk, And Bounded on The; Bounded By: North: Site No.4 South: Remaining Southern Portion of Same Site No.5 East: Private Property West: 24 Feet Road,/ Date of Symbolic Possession on-07/11/2025.	10.06.2025 Rs. 30,16,294.66/-	Bangalore
5.	Nambalvar/ Madhu D/ LBBNG00005765503/ LBBNG00005782668	All That Piece And Parcel of The Property Bearing Western Portion of Municipal No.16, Site No.91, Khatha No.2744/2984, Bruhat Bangalore Mahanagara Palike 38 Existing Property No.127 Th Ward Bangalore Measuring East To West 24 Ft And North To South 30 Ft In All Measuring 720 Sq Ft., Along With 5 Squares of Ground Floor Rcc Roofed House. Situated At 4th Main Road, West Side Property No.16, Present Property Municipal No.16/1 Property Identification No. (Pid No.38-65-16/1) Yeshwanthpura Hobli, Bhyaraveshwara Nagar, Nagarabhavi Road, Bangalore City, Presently Comes Under The Limits of Bbmp And Bounded on The; Bounded By: North:30 Ft Road, South: Property No.90, East: Remaining Eastern Portion of Same Site, West: Property No.92 / Date of Symbolic Possession on-07/11/2025.	23.06.2025 Rs. 25,71,250.96/-	Bangalore

The above-mentioned borrowers(s)/guarantors(s) is/are hereby issued a 30 day Notice to repay the amount, else the mortgaged properties will be sold after 30 days from the date of publishing this Notice, as per the provisions under Rules 8 and 9 of Security Interest (Enforcement) Rules 2002.
Date: November 13, 2025
Place: Bangalore
Sincerely Authorised Officer
For ICICI Bank Ltd.

केनरा बैंक Canara Bank (A Government of India Undertaking)

REGIONAL OFFICE DEVANAHALLI
DODDABALLAPURA BRANCH : BIC 0664
Gandhinagar, Doddaballapur-561203.
Mob : 9483540664, E-mail : cb0664@canarabank.com

DEMAND NOTICE

NOTICE ISSUED UNDER SECTION 13(2) OF THE SECURITISATION AND RECONSTRUCTION OF FINANCIAL ASSETS AND ENFORCEMENT OF SECURITY INTEREST ACT, 2002

We, **Canara Bank** had issued Demand Notice under Section 13(2) of the Securitization and Reconstruction of Financial Assets and Security Interest Act 2002 by Registered Post with Acknowledgment Due (RPAD) to the addresses furnished to the Bank as mentioned below. Since the notice has not been acknowledged and returned due to non-availability of Addresee at the said addresses / due to evading of service of the notices sent by RPAD, notice could not be served. Further, Bank had served the said demand notices by affixture at the addresses given. The contents of the said notice are mentioned herein below.

Name & Address of the Borrowers/Guarantor/Mortgagor : 1) Sri P. Ravi Kumar (Borrower & Mortgagor) S/o. Fakkir Naik, **2) Smt. Geeta Ravi Kumar (Co Borrower)** W/o. P Ravi Kumar, **both are residing at :** No. 101, 2nd Floor, Sri Sai Residency, 1st A Cross Street, S. K Natraja Layout, Kothanur Main Road, Near T.R Hospital, J.P Nagar 8th Phase, Bengaluru, Karnataka-560076. **Also at :** Flat No. 102, Ground Floor, "GURU SADANA Appartment", Nagaragunda Devara Mutta, Nagaragunda Devara Mutta Lane, Cottonpet, Bengaluru-560053.

Sl. No.	Loan Number	Nature of Loan	Amount	Date of Sanction
1	160002406046	Housing Loan	Rs. 90,00,000/-	06.06.2024

Total Liability Amount : Rs. 90,98,845.62 (Rupees Ninety Lakhs Ninety Eight Thousand Eight Hundred Forty Five and Sixty Two Paisa Only), as on 28.09.2025, together with further interest and incidental expenses and costs.

NPA Date : 26.10.2025 — **Demand Notice: Date : 27.10.2025**

Description of the Movable Property : Schedule A Property : All that piece and parcel of the Western portion of the property bearing Present municipal no 1, Old Municipal no 6, GURU SADANA Having PID NO. 29-106-1, Situated at Naragunda Devara Mutt Lane (Thengina Maradha Lane) Cottonpet, Bangalore 560053, presenty under the limits of BBMP, Ward No. 120, Ward Name Cottonpet, Measuring East to West 52 feet and North To South 42 feet and **bounded on the : East by :** Remaining Eastern portion of the property, bearing flat no. 101, **West by :** B. Nachappa's House, **North by :** 20 feet Naragundada Devara Mutt Lane (TMM Lane), **South by :** Marigangappa and reddy's House.

Schedule B Property : (Description of the undivided share hereby conveyed) : 200 Sq feet of undivided share, right, title interest and ownership in Schedule 'A' property.

Schedule C Property : (Description of the apartment hereby conveyed) : All that piece and parcel of the property bearing residential Apartment/ Flat bearing no. 102, in the Ground Floor, consisting of 3BHK, having 1000Sq feet of Super builtup area including proportionate share in common areas such as lobbies, passage, lifts, Staircases along with one covered parking space in the building known as" GURU SADANA", constructed on the Schedule A property. The building is constructed with bricks and cement walls, RCC roofing, Vitrified/ Ceramic Tiles flooring, Jungle wood doors and steel frame windows, With electricity, water and sanitary facility.

You are here by called upon to pay Canara Bank, within a period of 60 days from the date of publication of this notice, the respective amount mentioned here in above, failing which Canara Bank will take necessary action under the provisions of the said Act, against the secured assets including taking possession of the secured assets of the Guarantors. The powers available to Canara Bank under theAct include (i) power to take possession of the secured assets of the Guarantors/Mortgagor including the rights to transfer by way of lease, assignment or sale for realising secured assets and any transfer of secured assets by Canara Bank shall vest in the transferee rights in or in relation to, the secured asset transferred as if the transfer has been made by you. In terms of the provisions of section 13(8) of the said Act, you are hereby prohibited from transferring, either by way of sale, lease or otherwise (other than in the ordinary course of your business) any of the secured assets as referred to in the Demand Notice affixed and also Hypothecated / Mortgaged to the bank without prior written consent of the Bank. The notice is issued in terms of Section (13)2 of the said Act.

Date : 27.10.2025 — **Sd/-Authorised Officer**
Place : Devanahalli — **Canara Bank**

GOVERNMENT OF INDIA
DEPARTMENT OF SPACE
INDIAN SPACE RESEARCH ORGANISATION (ISRO)
ISRO-TELEMETRY TRACKING & COMMAND NETWORK (ISTRAC)
(CONSTRUCTION AND MAINTENANCE GROUP)
Plot No.12&13, 3rd Main, 2nd Phase, Peenya Industrial Estate, Bengaluru-58. Ph: 080-2809196, 4184, 4541, 4542, Fax: 080-28094180

BRIEF E-TENDER NOTICE

On behalf of President of India, **Item rate E-Tender** is invited online from Contractors of appropriate class for the following work

NIT No.	**ISTRAC/CMG/CON/C/ETN-85/ 2025-26 Dated: 11.11.2025**
Name of work	**Construction of Automated Antenna measurement facility building at SCC Campuse, ISTRAC, Bengaluru. (Civil Works)**
Estimated Cost put to tender	**Rs. 299.96 Lakhs**
Tender Document details	**E-Tender**
Period of Completion	**11 (Eleven) months**
Period during which tender documents can be downloaded	**From 14.30 hrs. on 13.11.2025 to 16.30 hrs on 04.12.2025**
Bid clarifications	**From 15.30 hrs. on 13.11.2025 to 16.30 hrs on 05.12.2025**
Last date of reply to Bid clarification	**Up to 16.30 hrs on 08.12.2025**
Last date & time for receipt of tenders	**Up to 14.30 hrs on 09.12.2025**
Due date & time of opening of tenders	**11.30 hours onwards on 10.12.2025**
Earnest Money Deposit (EMD)	**Rs. 5,99,920/-**

For eligibility criteria and other details, interested tenderers may please refer the detailed bilingual (Hindi-English) Notice Inviting Tender (NIT) on the website: **https://isro.gov.in/Tenders.html** and tender fee view at **www.tenderwizard.com/ISRO**

Sd/- Group Head-CMG

An 11-month-old toddler died, and nine other people sustained injuries after the roof of a house collapsed at Chinnakannupuram, Tamil Nadu, on Wednesday. According to sources, the deceased has been identified as Athira, daughter of Anand and Radha Maheswari

Kerala informs Centre about freezing PM SHRI

EXPRESS NEWS SERVICE @T'Puram

TWO weeks after the LDF decided to put on hold the implementation of the PM SHRI scheme following opposition from the CPI, the state government formally conveyed the same to the Centre, but not before a 'reminder' from the ally.

The government sent the letter after CPI ministers P Prasad and K Rajan met the chief minister on Wednesday. General education secretary K Vasuki sent the same after consultation with the Advocate General, the minister's office said. Recently, General Education Minister V Sivankutty had conveyed the government's stand on the issue to Union Education Minister Dharmendra Pradhan.

The CPI had been unhappy over the delay in formally conveying the front's decision to the Centre. Speaking to reporters on Wednesday morning, CPI state secretary Binoy Viswam reminded the government about sending the letter.

"The LDF government will never be part of PM SHRI; it is a political decision taken by the front. The cabinet has agreed on it. The LDF and the government decided to send a letter conveying the decision to the Union government. If this does not happen, we will see," Binoy said.

After the minister informed that the letter had been sent, Binoy termed it a victory of LDF politics, and said the other moves related to the scheme will proceed accordingly.

"This is LDF's contribution to the student and teacher organisations protesting against the RSS agenda in the education sector," he said.

He also said only the media was doubtful whether the government will send the letter. "The CPI had no such doubts," he said.

The CPI had openly opposed the government's decision to sign an MoU with the Centre on implementing the PM SHRI in the state, following which it was decided that the initiative will be put on hold until a seven-member cabinet subcommittee chaired by Sivankutty reviews it and submits a report.

MODI TO UNVEIL 77-FT LORD RAMA STATUE AT PARTAGALI MATH IN GOA

Bengaluru: Prime Minister Narendra Modi will unveil a 77-foot bronze statue of Lord Shri Rama on November 28 at the Shree Samsthan Gokarn Partagali Jeevottam Math in Goa, as part of the 550th anniversary celebrations of the Math. Pradeep G Pai, Managing Director of Hangyo Ice Creams Private Limited, said the Sharda Panchashatamanotsava will be held from November 27 to December 7 at the Partagali Math to commemorate the occasion. The statue, constructed in Noida, will be unveiled alongside the inauguration of a Ramayana-themed park symbolising the ideals of Maryada Purushottam. Devotees attending the event will be provided with accommodation and food facilities. Annappa Kamath, Chairman of Millennium Estates, said that as part of the celebrations, the Sharda Panchashatakoti Shri Rama Nama Japa Abhiyan was launched, under which devotees, along with Parampujya Swamiji, have been chanting the Rama Taraka Mantra 550 crore times over 550 days.

TDB ex-president fails to appear before SIT

EXPRESS NEWS SERVICE @T'Puram

AFTER the arrest of former Travancore Devaswom Board (TDB) president N Vasu in the Sabarimala gold theft case, all eyes are now on another ex-TDB president, A Padmakumar, whom the Special Investigation Team (SIT) had summoned for questioning on Wednesday.

Though Padmakumar did not turn up for questioning citing personal reasons, the sources said the writing on the wall was clear for the former Konni MLA, who had fell out of favour with the CPM leadership after publicly airing his displeasure in being not included in the party state committee.

Nevertheless, if the SIT enforces his arrest, it would be a double whammy for the CPM that's bracing for the upcoming local body polls. Still smarting at the arrest of Vasu, the CPM would be further pushed into a sticky wicket as the UDF and BJP have already began taking potshots at the party leadership and CM Pinarayi Vijayan for their alleged proximity with the accused.

Though there is no official word from SIT on when Padmakumar will appear for questioning, sources said it would happen this week itself. Vasu, who has close ties with the ruling party leadership, was arrested in connection with the theft of gold from the door frame of the Sabarimala sreekovil.

The charge against Vasu was that it was on his directive the gold-plated copper sheets were recorded as mere copper plates in official documents.

'We requested officials to release salaries'

CONTINUED FROM PAGE 1

THEIR salaries range from Rs 10,000 to Rs 45,000. One of the staff members *TNIE* spoke to said he has no money to pay the bus fare to reach the village to attend to his work. Others complained that they are struggling to pay school fees and maintain their families.

An employee said, "We requested the officials concerned to release our salaries, but they said it was because of technical issues in mapping our payment system with K2 software." An official from the Gadag zilla panchayat said, "We have sorted out all technical glitches, but now funds have not been released by the Central government."

Museum display highlights how to identify real silk

CONTINUED FROM PAGE 1

"WE aim to start work on the ground from the coming financial year and complete it in two years. Here old collections will be showcased. Details of the importance of the silk mark and how to identify original and fake silk will also be explained. Experts and farmers are being roped in for the project. The project is promoted by the Ministry of Tourism," said CSB member Sivakumar Periyasamy.

The museum will also feature a dedicated section showcasing silk byproducts. There is a rise in the global market for silk protein and other products used in the cosmetics and pharmacy. This trend will also be demonstrated to people visiting the museum, he said. According to the Seri-States of India 2024, Karnataka contributes around 32% of the country's silk production. There are 11,526 sericulture villages, housing 1,48,704 sericulture farmers and 6,749 reelers.

Sericulture was introduced in the region and encouraged during Tipu Sultan's era. The primary cocoon production regions include Chikkballapura, Kolar, Ramanagara, Mandya, Mysuru, Chamarajanagar and Bengaluru Rural. Later it is expanded to multiple places. The report also stated that Karnataka produced 12,463 tonnes of silk in 2023–24, which included 2,806 tonnes of Bivoltine silk and 9,657 tonnes of crossbreed silk.

'CCTV footage inside the bank gutted'

CONTINUED FROM PAGE 1

"THE entire CCTV footage inside the bank has been gutted. Computers and documents too have been destroyed. But we have some CCTV footage from outside where we can see a masked man -- possibly one of the miscreants. Our investigation is on," Geetha Patil said.

Sirsi DySP Geetha Patil and Yellapur Police Inspector Ramesh Hanapur visited the spot and started the investigation based on a complaint filed by a bank official. "We are trying to figure out whether miscreants are from within the state or outside. Despite all their attempt, they could not open the strongroom," an official said.

EXPRESS READ

BIHAR MAN ARRESTED FOR HACKING ACTOR PRIYANKA'S PHONE

Bengaluru: The Bengaluru police have arrested a 25-year-old man for allegedly hacking the mobile phone of Priyanka, Kannada actor and producer Upendra's wife, and siphoning off over Rs 1.6 lakh from several people. Bengaluru City Police Commissioner Seemant Kumar Singh said that timely reporting of such cyber frauds within the "golden hours" aids in detection. "In this case, over Rs 1.5 lakh was lost. One accused has been arrested, and we suspect the involvement of others," he said, urging the public to report such incidents immediately. According to a senior cop, the accused, Vikas Kumar, a B.Com graduate and a native of Bihar, was arrested on November 6 in Delhi after police traced his digital trail. Priyanka filed a complaint on September 15 after her mobile phone was hacked. She clicked on a suspicious link sent via WhatsApp, supposedly related to an online order. The hacker then requested an OTP and messaged several of her contacts, claiming an emergency and asking for money. She realised her phone had been compromised when she was unable to make calls. Before the incident, the phones of her husband, manager, and close associates had also been compromised. **ENS**

Santon Lama near Pathadipalam Metro Station, Kochi, on Wednesday

B'LURU MAN SCOURS KOCHI FOR MISSING FATHER

Kochi: Santon Lama, son of Suraj Lama (59)— a Bengaluru resident who went missing in Kochi after being deported from Kuwait— begins each day with the same routine - combing through every shortcut, bypass, and street across Ernakulam district in search of his father. "On Tuesday, I got a call from Perumbavoor about a possible clue. I rushed there and searched till morning — but it ended in vain," said Santon. The senior Lama had worked in Kuwait for nearly 30 years, running his own restaurant. He was deported to Kochi on October 5 after reportedly suffering memory loss caused by 'methanol poisoning.' He lost all memory. "My wish is to find my father and reunite him with my mother in Bengaluru, who now lives a life drained of hope. It could be a duty of a son in his entire life," Sunny told TNIE. **ENS**

MAHATRANSCO Maharashtra State Electricity Transmission Co. Ltd.

NOTICE INVITING TENDER CPD/134 -2025-26

Tenders are invited through e-Tendering in SRM Two Bid system from the registered vendors for Supply of following:

Tender No. & Description of Material

"Notice Inviting Tender" published vide Number CPD/129-2025-26 on dt. 08.11.2025 for tender no. SP/T-65/1125_TKC1 (Rfx No. 7000038102) (1st Call) & The "Notice Inviting Tender" published vide Number CPD/130-2025-26 on dt. 08.11.2025 for SP/T-66/1125_TKC1 (Rfx No. 7000038104) (2nd Call) is cancelled herewith.

Sd/-
Executive Engineer (P&C)

ಉಡುಪಿ ನಗರಸಭೆ

ಕವಿ ಮುದ್ದಣ್ಣ ಮಾರ್ಗ, ಉಡುಪಿ–576101, ದೂ: 0820–2520306
E-mail: ka.udupi.cmc@gmail.com Website: www.udupicity.mrc.gov.in
ಸಂಖ್ಯೆ: UCMC/HS/LS-MP/CR-74/2024-25 ದಿನಾಂಕ: 11/11/2025

ಟೆಂಡರ್ ಪ್ರಕಟಣೆ – 2ನೇ ಕರೆ

ಕೆ.ಟಿ.ಟಿ.ಪಿ.ಕಾಯ್ದೆ 1999 ಮತ್ತು ನಿಯಮಗಳು 2000 ರನ್ವಯ ಸ್ಟ್ಯಾಂಡರ್ಡ್ ಟೆಂಡರ್ ಡಾಕ್ಯುಮೆಂಟ್ ನಿಯಮದನ್ವಯ ಉಡುಪಿ ನಗರಸಭೆಯ ಘನತ್ಯಾಜ್ಯ ವಸ್ತು ಸಂಸ್ಕರಣಾ ಘಟಕದ ನಿರ್ವಹಣೆಗೆ ಅಗತ್ಯವಿರುವ ಸೂಪರ್‌ವೈಸರ್, ವೆಟ್ ವೇಸ್ಟ್ ಟ್ರಾಮೆಲ್ ಆಪರೇಟರ್, ಸೆಕ್ಯೂರಿಟಿ, ವಿಂಡ್ರೋ ಪ್ಲಾಟ್ ಫಾರಂ ಸಹಾಯಕರು, ವಾಹನ ಚಾಲಕರು ಮತ್ತು ಆಪರೇಟರ್, ವಾಹನದ ಸಹಾಯಕರು, ವೇ–ಬ್ರಿಡ್ಜ್ ಆಪರೇಟರ್ ಸೇರಿ ಒಟ್ಟು 29 ಜನರನ್ನು ಹೊರಗುತ್ತಿಗೆ ಆಧಾರದಲ್ಲಿ ವಾರ್ಷಿಕ ಅವಧಿಗೆ ಮಾನವ ಸಂಪನ್ಮೂಲ ಒದಗಿಸುವ ಬಗ್ಗೆ ಟೆಂಡರ್‌ನ್ನು ಆಹ್ವಾನಿಸಲಾಗಿದೆ. ಟೆಂಡರ್ ಸಲ್ಲಿಸಲು ಕೊನೆಯ ದಿನಾಂಕ: 26/11/2025 ಸಮಯ ಸಂಜೆ 05.15 ಗಂಟೆವರೆಗೆ. ಅರ್ಹ ಗುತ್ತಿಗೆದಾರರು/ ಏಜನ್ಸಿಯವರು ಹೆಚ್ಚಿನ ವಿವರಗಳಿಗೆ ಕರ್ನಾಟಕ ಪಬ್ಲಿಕ್ ಪ್ರೊಕ್ಯೂರ್‌ಮೆಂಟ್ ಪೋರ್ಟಲ್‌ನಲ್ಲಿ (https://kppp.karnataka.gov.in) ಅಪ್‌ಲೋಡ್ ಮಾಡಿರುವ ಟೆಂಡರ್ ಡಾಕ್ಯುಮೆಂಟ್‌ನಲ್ಲಿ ಪಡೆಯಬಹುದು.

ಕೆಲಸದ ಹಸರು: (1) Provide of Supply of Manpower on the outsource basis i.e., Supervisor, Wet Waste Trommel Operator, Security, Helper for Windrow Platform, Vehicle Drivers and Operators, Vehicle Cleaners, Weigh Bridge Operator on Landfill Site, Udupi CMC for the one year (29 Members)

ಟೆಂಡರ್ ಸಂಖ್ಯೆ: DMA/2025-25/ SE5890/Call-2

ಟೆಂಡರಿಗಿಟ್ಟ ಮೊತ್ತ: Rs.74.42 Lakhs, ಇ.ಎಂ.ಡಿ ಮೊತ್ತ: Rs.1,86,050.00/-

ವಾಸಾಇ/ಸುಸು/ಕೆಎಸ್‌ಎಂಸಿ/520/25–26 ದಿ: 12.11.2025 ಸಹಿ/– ಪೌರಾಯುಕ್ತರು, ಉಡುಪಿ ನಗರಸಭೆ

BANGALORE EAST CITY CORPORATION
Office of the Executive Engineer, Horamavu Division, Jayanthi Nagara Circle, Horamavu Main Road, Horamavu, Bangalore - 560 113
No.:BECC/EE/HRM/TN/01/2025-26 Date:12.11.2025

INVITATION FOR SHORT TERM TENDERS
(Through KPP Portal Only)

The Executive Engineer, Horamavu Division, invites tenders from eligible Contractors registered in Bruhat Bangalore Mahanagara Palike or equivalent registration with CPWD / KPWD / Railways / MES / National Highways or any State Government Organisations for works detailed in the table below.

Sl.No.	Name of the work
1.	Comprehensive Development of Roads and Drains and other allied works in Chelekere Ward & Horamavu Ward in K.R. Pura Cnstituency under GOK Grants 2025-26. Amount put to tender : **Rs. 588.00 Lakhs.** EMD : **Rs. 8,82,000/-**

1) Tender documents can be downloaded from KPP portal **https://kppp.karnataka.gov.in 2)** Last Date for submission of queries: **19.11.2025 upto 3.00 p.m. 3)** Pre bid meeting: **19.11.2025 at** 3.00 p.m. **4)** Last Date for receipt of tenders: **27.11.2025 upto 4.00 p.m. 5)** Opening of technical bids: **28.11.2025 at 4.30 p.m. 6)** Opening of financial bids: **01.12.2025 at 4.00 p.m.** Further details can be obtained from the office of the undersigned.

Sd/- Executive Engineer, Horamavu Division.

COIMBATORE CITY MUNICIPAL CORPORATION
CRRT & General Fund (Two Cover System)
Tender Notice No.(e)57/2025 Date. 12 .11.2025

1. Bids are invited for – Central Zone – Additional Improvement Works at Semmozhi Poonga under CRRT and General Fund.
2. Total Estimate Amount **Rs.47.11 Crore.**
3. Tender documents are available for free download on **www.tenders.gov.in.** All tender details can be found on the websites.
4. Any additional/further details and conditions related to these works can be had from the office of the Commissioner, Coimbatore City Municipal Corporation.
5. **Important dates**
   1. Date and time of Pre Bid Meeting **17.11.2025** at **11.00 A.M.**
   2. Last Date and time for downloading bid documents **21.11.2025** at **3.00 P.M.**
   3. Last Date and time for submission of bid document, including online submission **21.11.2025** at **3.00 P.M.**
   4. Date and time of opening of the Technical Bid **21.11.2025** at **4.00 P.M.**
6. In the event of the specified date for submission of bids is declared as a holiday, bids will be received and opened on the next working day at the same time. The Commissioner, Coimbatore Corporation, Big Bazaar Street, Townhall, Coimbatore–641001, **Phone No.0422-2396026, E-mail commr.coimbatore@tn.gov.in**

DIPR/6118/TENDER/2025 COMMISSIONER, COIMBATORE CORPORATION

Government of Karnataka
Health and Family Welfare Department
Virus Diagnostic Laboratory,
B. H. Road, Opp. Scouts Bhavan, Shivamogga - 577201
No :-VDL/NHM/TENDER/3/25-26 Dated: 10/11/2025
TENDER REFERENCE NO- DHFWS/2025-26/IND1815/CALL-2 DATED: 10/11/2025

SHORT TERM E-TENDER CALL-2 FOR THE SUPPLY OF KFD RT-PCR REAGENTS

Regarding Call-2 Tender Published for supply of Chemical Reagent Kits required for K.F.D.R.T.- P.C.R. Exam Short Term Tender documents with complete details may be downloaded from KPPP PORTAL https://kppp.karnataka.gov.in/ Last date for submission of tender through Portal is Date:22/11/2025 @ 17:30 PM

Sd/- Deputy Chief Medical Officer, Virus Diagnostic Laboratory, Shivamogga.

ವಾ.ಸಾ.ಸಂ.ಇ/ಕೆಎಸ್‌ಎಂಸಿಎ/ಬಿ/25–26/37/11/1213

HASSAN UNIVERSITY
(ಸ್ಥಾಪನೆ–2023)
Hemagangothir, Hassan-573226
Phone : 08172-220014 E-Mail : reg.hassanuni@gmail.com
No. CDC/1/Aff-26-27/2025-26 Date :06.11.2025

AFFILIATION NOTIFICATION

Sub: Inviting Affiliation Application for the Academic Year 2026-27 Ref: 1. Government Order No.ED212 UNE2024, Bengalore dated :23.10.2025 2. Approved by Vice Chancellor Dated:06.11.2025 Colleges affiliated to Hassan University may apply in the prescribed Performa seeking renewal of Temporary/Permanent Affiliation for the existing Undergraduate and Postgraduate Courses in Colleges/ Permanent Affiliation for existing Temporary Affiliations/ Extension of Affiliation for Courses/Subjects/Languages, and for the grant of additional intake of students and also for Fresh Affiliation for starting new colleges and for starting Postgraduate Courses in the existing colleges through online portal http://uucms.karnataka.gov.in for the academic year 2026-27. For any further information, contact CDC Hassan University. Ph. No 08172-220016, Mail id: cdchsnuni@gmail.com Time schedule for submission of Affliation application through online 1.Applications should be submitted on or before without penalty Start Date 06.11.2025 End Date 20.11.2025 2.Applications should be submitted on or before with penalty fee Rs.26180/- Start Date 21.11.2025 End Date 24.11.2025

Sd/- Registrar, Hassan university, Hemagangaothri, Hassan

ವಾಸಾಸಂಇ/ಹಿಸನಿ/ಹಾಸನ/754/ಕೆಎಸ್‌ಎಂಸಿಎ/2025–26

पुणे महानगरपालिका
घनकचरा व्यवस्थापन विभाग
मुदतवाढ

पुणे मनपा घनकचरा व्यवस्थापन विभागाकडील खालील निविदेस मुदतवाढ प्रसिद्धीस देणेबाबत.
विक्री कालावधी– दि. १९/११/२०२५ दुपारी ३.०० पर्यंत
स्विकृती – दि. १९/११/२०२५ दुपारी ३.०० पर्यंत
तांत्रिक निविदा उघडणे प्रक्रिया दि. २०/११/२०२५ दुपारी ३.३० वाजता

अ.क्र.	खात्याचे नाव	निविदा क्रमांक
१	घनकचरा व्यवस्थापन कार्यालय	PMC/SWM/2025-26/31

१) वरील टेंडरची विक्री व स्विकृती www.mahatenders.gov.in संकेतस्थळावरून फक्त ऑनलाईन चालू आहे.
२) वरील बदला व्यतिरिक्त बाकी सर्व मजकुर पूर्वी प्रसिद्ध केल्याप्रमाणे राहिल.

सही/–
उपआयुक्त
घनकचरा व्यवस्थापन
पुणे महानगरपालिका

जाहि. क्र.: ३/११९७
दिनांक :१२/११/२०२५

SOUTHERN RAILWAY
(TIRUCHCHIRAPPALLI DIVISION)
E-Tender Notice No: T-SG-36-I-33-2025-2026 Dt.10.11.2025

For and on behalf of The President of India, Sr. Divisional Signal & Telecommunication Engineer, Southern Railway, Tiruchchirappalli invites online tender for the following work up to 14.00 hrs on 05.11.2024

Item No.	Tender Notice No.	Name of the Work
1	T-SG-36-I-33-2025-2026	Implementation of Centralized Data logger based "Delivering Occupational Safety on Track" (DOST)

Item No.	Cash Value in Lakhs of Rupees ₹.	Earnest Money Deposit (Rupees) ₹.	Validity Offer	Date and Time of Closing	Period of Completion in months
1	₹.42.79 Lakhs	₹. 85,600/-	60 Days	on 05.12.2025 at 14:00 Hrs.	3 Months

If the date of opening of tenders happens to be a declared holiday at a later date, the tenders will be opened on the next working day at the stipulated time.

The detailed Tender Notice, Tender document along with terms & conditions and if any corrigendum to tender is issued can be accessed through **https://www.ireps.gov.in** / GST will apply as per extent norms of GOI

Tender document along with terms & conditions and if any corrigendum to tender is issued

Sr. Divisional Signal & Telecom Engineer, Southern Railway, Tiruchchirappalli.

SOUTHERN RAILWAY
SALEM DIVISION (SIGNAL & TELECOM BRANCH)
E-Tender Notice No.SA-SG-120-I-OT-12-2025 Dt. 10/11/2025

Senior Divisional Signal & Telecommunication Engineer / Southern Railway / Salem Division, Salem -636005 for and on behalf of the President of India invites ONLINE tenders for the following works as per tender notice given in our e-tender portal **www.ireps.gov.in.** The tenderer (s) / contractor(s) intending to apply for e-tender for WORKS in Salem Division, need to get enrolled in the e-tender portal **"www.ireps.gov.in"** and only online tenders will be accepted. Payment of Earnest Money Deposit (EMD) & Tender Document Cost (TDC), in respect of e-tendering, should be accepted through net banking or payment gateway only. Fixed Deposit Receipt (FDR) will not be accepted as EMD for tenders invited on IREPS (e-tender portal).

Sl. No.		
	Tender Notice No. SA-SG-120-I-OT-12-2025	
1	**Name of Work:**	Salem Division-Signal and Telecommunication work in connection with various Track and allied engineering works over Salem Division.
	Approximate Cost of the Work:	₹ 2,44,79,456.52
	Earnest Money Deposit:	₹ 2,72,400.00
	Cost of tender form including tax:	Nil
	Eligibility criteria for similar single work previously executed:	Applicable
	Period of Completion in months:	12 months
Sl. No.1	**Tender closing date and time: 03/12/2025 at 15.00 Hrs.**	

NOTE: Details of approximate value of tender, tender form cost, EMD & location are given on the e-portal, **"www.ireps.gov.in".** For other details, terms and conditions, the tenderers are advised to refer to the Tender documents which are available at **"www.ireps.gov.in"** website.

Senior Divisional Signal & Telecommunication Engineer, Southern Railway / Salem - 636 005

INDIAN INSTITUTE OF SCIENCE EDUCATION AND RESEARCH PUNE
(An Autonomous Institution of the Ministry of Education, Govt. of India)
Dr. Homi Bhabha Road, Pune 411008 | Website: www.iiserpune.ac.in

Admission to Research Programme in Data Science Department - January 2026

IISER Pune invites online applications for admission to the PhD programme in Data Science department for the January 2026 session.

Details of eligibility and application procedure are available at: **https://www.iiserpune.ac.in/education/admissions**

Government of Karnataka
Gadag Betageri City Municipal Council Office -582101
DIST: GADAG STATE : KARNATAKA
MOB: 08372-259932 E-Mail: ka.gadag.betageri.cmc@gmail.com

NO.GBCMC/Tech/Sec/Tendor/Vahi/ 2025-26 DATE: 12-11-2025

SHORT TERM TENDER NOTIFICATION

Tender has been invited as per Karnataka Transparency in public Procurement Act 1999-2000 subject to Standard Tender Document Rules through e-procurement for a total 01 work (Call-2) Under the Central Government's Amrit-2.0 grant **scheme in Gadag-Betageri Municipality for a total amount of Rs.72.01 Lakhs,** For the **Indent No.s : 1) DMA/2025-26/OW/WORK_INDENT47954 (Call-2),** Therefore tender can be submitted through e-procurement portal website in **www.kppp.karnataka.gov.in** can be viewed.

Bidders can obtain the tender details from the KPPP Portal, pay the relevant EMD tender fees in ELECTRONIC format and submit the tender on the dates specified below.

Last date for submission of Tender	**19-11-2025 Up to 16.00 Hours**
Date of opening of Technical Bid	**20-11-2025 Up to 16.30 Hours**

The date and other changes related to the said tender will be published in the KPPP Portal and will not be published in a press release.

Sd/-
Municipal Commissioner
Gadag Betageri CMC

DIPR/Gadag/373/2025-26/ DeshpandePublicity

JOB VACANCY: DIRECTOR FOR GOLDEN PALM STATION CANTEEN, BANGALORE (KARNATAKA)

1. Applications are invited from Retired Brigadier (or equivalent) / Retired Colonel (or equivalent) who have commanded Unit/ Battalion (or equivalent) / Independent Sub Unit (or equivalent) for the post of Director of Golden Palm Station Canteen, Bangalore (Karnataka) latest by **25 Nov 2025.**

2. The employment will be for 11(eleven) months on contractual basis. Interested candidates may visit GPC Website gpcscblr.co.in for details of format for submitting Applications-cum-Bio Data Form, Med Fitness Cert, Discipline Vigilance (DV Ban)/ No Cases of Corruption was reported against the applicant during the entire service.

3. The maximum age of the applicant should not exceed 63 years as on the last date of receipt of application. The Retired officers with exposure/ experience of managing Unit Run Canteens (URCs) will be preferred.

4. Applicants are requested to apply with a copy of Record of Service directly to the Canteen Officer, Golden Palm Canteen Cell, C/o HQ K&K Sub Area, Cubbon Road, Bangalore 01 with full address and mobile No, through Regd Post or by mail ID No: **gpccellkksa@gmail.com** by **25 Nov 2025.**

Sd/- Colonel
Canteen Officer
HQ K&K Sub Area Bangalore

ICICI Bank

Regional Office: ICICI Bank Ltd 40-1-127,128 and129 RIBG, 4th Floor, Murali Chambers , M.G Road, Vijayawada - 520010

PUBLIC NOTICE-TENDER CUM E-AUCTION FOR SALE OF SECURED ASSET

[See proviso to rule 8(6)]
Notice for sale of immovable assets

E-Auction Sale Notice for the sale of immovable asset(s) under the Securitisation and Reconstruction of Financial Assets and Enforcement of Security Interest Act, 2002 read with proviso to Rule 8 (6) of the Security Interest (Enforcement) Rules, 2002.
This notice is hereby given to the public in general and in particular to the Borrower(s) and Guarantor(s) that the below described immovable property mortgaged/ charged to the Secured Creditor, the Physical Possession of which has been taken by the Authorised Officer of ICICI Bank Limited will be sold on 'As is where is', 'As is what is' and 'Whatever there is' as per the brief particulars given hereunder;

Sr. No.	Name of Borrower(s)/ Co-Borrowers/ Guarantors/ Loan Account No.	Details of the Secured asset(s) with known encumbrances, if any	Amount Outstanding	Reserve Price / Earnest Money Deposit	Date and Time of Property Inspection	Date & Time of E-Auction
(A)	(B)	(C)	(D)	(E)	(F)	(G)
1.	Mr. Chinthakunta Amarnath (Borrower) Mr. Sree Teja (Co-Borrower) Account No. LBANA00005945866/ LBVJW00005948649	All that the Open Plot No.1, Admeasuring 2226 Sq.ft or 247.33 Sq. Yds, in Survey Nos. 554/2, 544/2,596/1, L.DN No. 122/68, Near Ward No. 81, Situated at Venkateswara nagar Kalluru, Kurnool Municipal Corporation, Kalluru Sub division, Kurnool District Measurement of the Plot: East -West : 53 Feet or 16.1544 Meters. North -South :42 Feet or 12.8016 Meters. Boundaries of the Plot East: House No. 81-172-B West: House No. 81-272-A2 North: Sri Ramachandra Nagar, Suresh Plot South: 30 Feet wide Road	Rs. 81,39, 476.99/- (as on November 05, 2025)	Rs. 70,00, 000/- / Rs.7,00, 000/-	November 26, 2025 from 11:00 AM to 12:00 Noon	December 03, 2025 from 10:30 AM to 11:30 AM

The online auction will be conducted on the website (https://assets.matexauctions.com) of our auction agency Matex Technologies The Mortgagors/ Noticees are given a last chance to pay the total dues with further interest by December 02, 2025 before 05:00 P.M. else the secured asset(s) will be sold as per schedule.
The prospective bidder(s) must submit the Earnest Money Deposit (EMD) Demand Draft (DD) (Refer Column E) at ICICI Bank Ltd 40-1-127,128 and129 RIBG, 4th floor, Murali chambers , M. G Road , Vijayawada- 520010 on or before December 02, 2025 before 05:00 P.M. Thereafter, they have to submit their offer through the website mentioned above on or before December 02, 2025 before 05:00 P.M. along with the scanned image of the Bank acknowledged DD towards proof of payment of EMD. In case the prospective bidder(s) is/ are unable to submit his/ her/ their offer through the website, then the signed copy of tender documents may be submitted at ICICI Bank Ltd 40-1-127,128 and129 RIBG, 4th floor, Murali chambers , M. G Road , Vijayawada- 520010 on or before December 02, 2025 before 05:00 P.M. Earnest Money Deposit DD/PO should be from a Nationalised/ Scheduled Bank in favour of 'ICICI Bank Limited' payable at Vijayawada.
For any further clarifications in terms of inspection, Terms and Conditions of the E-Auction or submission of tenders, contact ICICI Bank Employee Phone No. 8008999536/ 9326713629.
Please note that the Marketing agencies 1. Matex Technologies, 2. Cardekho have also been engaged for facilitating the sale of this property.
The Authorised Officer reserves the right to reject any or all the bids without furnishing any further reasons.
For detailed Terms and Conditions of the sale, please visit www.icicibank.com/n4p4s

Date : November 13, 2025,
Place: Bangalore

Authorized Officer,
ICICI Bank Limited

SBFC Finance Limited

Regd Office:-Unit No. 103, First Floor, C&B Square, Sangam Complex, Village Chakala, Andheri- Kurla Road, Andheri (East), Mumbai-400059

DEMAND NOTICE

Whereas the borrowers/co-borrowers mentioned hereunder had availed the financial assistance from **SBFC Finance Limited.** We state that despite having availed the financial assistance, the borrowers/mortgagors have committed various defaults in repayment of interest and principal amounts as per due dates. The account has been classified as Non Performing Asset on the respective dates mentioned hereunder, in the books of SBFC as per guidelines of Reserve Bank of India, consequent to the Authorized Officer of **SBFC Finance Limited**. under Securitization and Reconstruction of Financial Assets and Enforcement of Security Interest Act, 2002 ("SARFAESI Act") and in exercise of powers conferred under Section 13(12) read with Rule 3 of Security Interest (Enforcement) Rules, 2002 issued Demand Notices on respective dates mentioned herein below, calling upon the following borrowers /mortgagors to repay the amount mentioned in the notices together with further interest at the contractual rate on the amount mentioned in the notices and incidental expenses, cost, charges etc. until the date of payment within 60 days from the date of receipt of notices.
The notices issued to them on their last known addresses have returned un-served and as such they are hereby informed by way of public notice about the same.

Name of the borrower/ Address & Date of Notice& NPA	Loan And Outstanding Amount	Property address of SECURED ASSETS
1.Venkatappa Shridevi (Applicant) **2. Abhishek Ramu** (Co-Applicant 1) **3. Ramu Anjali** (Co-Applicant 2) Having Address At;Behind Taluka Office, DVM Colony Devanahalli, Banglore, Karnataka – 562110,**And Also, At; 1A. Venkatappa Shridevi** (Applicant) Property Bearing Site No .93 Tmc Old Katha No. 1639/366/93, New Katha No. 1639/93c/366/93C, Situated At 22 Ward, 4th Division, Bodigere Road, Gare Ramanna – Nanjamma Layout, Akuupete Village, Devanahalli Hobli Kasab Taluk, Banglore Rural District, Banglore - 562110 **Demand notice date: 28th October 2025, NPA Date: (NPA) on 3rd October 2025.**	**Loan Account No. SBFCLAP0000041726 (PR01525528) Loan Amoun of Rs.20,00,000/-** (Rupees Twenty Lac Only) **vide Facility Agreement No.SBFCLAP0000041726 (PR01525528). Total outstanding amount of Rs. 20,53,261/- (**Twenty Lac Fifty-Three Thousand Two Hundred and Sixty-One Only) **as on 17th October, 2025, plus u**napplied interest from the date of **18th October, 2025,**	All that the piece & parcel of Property Bearing TMC Katha No. 1639/366/93, New Katha No. 1639/93C/ 366/93C, Site No. 93,(formed in Sy No.366 measuring 5 acres converted vide official Memorandum dated 11.10.2006 bearing No. ALN(D)SR.175/2005-06 issued by Deputy Commissioner, Bangalore Rural District of Devanahalli Village) Situated at Gare Ramanna-Nanjamma Layout, Budigere Road, 4th Division, 22nd Ward, Devanahalli Town, Bangalore Rural District, measuring East to West : 30 Feet and North to South : 30 Feet, totally measuring 900 sq. Feet, and **bounded on** the :East : Remaining Property in Site No.93; West : Remaining Property in Site No. 93 belongs to K.S Beeramma;North: Remaining Property in Site No.93; South: 60 feet layout road;
1.Kantharaju (Applicant).2.Kavya.R (Co-Applicant) Having address at: No.01, Maruthi Badavane, Weavers Colony, Bannerghatta Road, Near New Blossom School, Bangalore Karnataka-560083. **And Also, At: 1A. Kantharaju** (Applicant) Property Bearing Site No.98, Assessment No.111, Khatha No.611/111/ 98, Measuring East to West 30 feet and North to South 40 feet, totally measuring 1200 sq. feet, Situated at Pillaganahalli Village, Uttarahalli Hobli, Bangalore South Taluk, within the limits of BBMP, Gottlgere Ward No.194, Bangalore, Karnataka- 560083. **Demand Notice Date:28th October, 2025, NPA Date: (NPA) on 03rd October 2025**	**Loan Account No. No.2397 (PR01434301) & 226269 (PR01830381), Loan Amount of Rs.21,00,000/-** (Rupees Twenty Onelacs Only) Out of which **Rs.15,00,000 /- for Facility Agreement No.2397 (PR01434301) and Rs.6,00,000/- for Facility Agreement No. 226269 (PR01830381). Total Loan Outstanding amount** of **Rs. 22,45,600/-** (Rupees Twenty-Two Lakh Forty-Five Thousand Six Hundred Only) **as on 17th October, 2025,** plus unapplied interest from the date of **18th October, 2025**	All that the piece & parcel of the Property Bearing Site No.98, Assessment No.111, Khatha No.611/111/98, Measuring East to West 30 feet and North to South 40 feet, totally measuring 1200 sq. feet, Situated at Pillaganahalli Village, UttarahalliHobli, Bangalore South Taluk, within the limits of BBMP, Gottlgere Ward No.194, Bangalore, Karnataka- 560083.And bounded By:East:Road,West: Other's Property,North :Ismail's property,South : Road

In the circumstances as aforesaid, the notice is hereby given to the above borrowers, co-borrowers, to pay the outstanding dues as mentioned above along with future interest and applicable charges within 60 days from the date of the publication of this notice failing which further steps will be taken after the expiry of 60 days of this notice against the secured assets including taking possession of the secured assets of the borrowers and the mortgagors under Section 13(4) of the SARFAESI Act and the applicable Rules thereunder.
Please note that under Section 13 (13) of the SARFAESI Act, no Borrower shall, transfer by way of sale, lease or otherwise any of his secured assets referred to in the notice, without prior written consent of the secured creditor.

Dated : 13th November 2025
Place : Bangalore - Karnataka

Sd/-Authorized Officer,
SBFC Finance Limited

THE MALLESWARAM CO-OPERATIVE BANK LTD.,

H. O : # 102, 7th Cross, Malleswaram, Bangalore - 560 003, Ph- 080-23342713/ 23342323, E- Mail : mcb_mall@yahoo.com, Website : www.mcbl.in

POSSESSION NOTICE [Rule 8 (1)] (For Immovable property)

Whereas, The undersigned being the Authorized Officer of the **The Malleswaram Co-Operative Bank Ltd. Malleswaram Branch** under the Securitization and Reconstruction of Financial Assets and Enforcement of Security Interest Act, 2002 and in exercise of the powers conferred under Section 13 (12) read with Rule 3 of the Security Interest (Enforcement) Rules 2002 issued a Demand Notice calling upon the undersigned borrowers/ legal heirs to repay the amount mentioned in the notice within 60 days from the date of receipt of the said notice.
The borrower having failed to repay the amount, notice is hereby given to the borrower and the public in general that the undersigned has taken possession of the property described herein below in exercise of powers conferred on him under Section (4) of Section 13 of the Act read with rule 8 of the Security Interest (Enforcement) Rules, 2002 on below mentioned dates.
The borrower in particular and the public in general is hereby cautioned not to deal with the property and any dealings with the property will be subject to the charge of the **The Malleswaram Co-Operative Bank Ltd. Malleswaram Branch** for an amount mentioned below together with incidental expenses, cost, charges etc., till the date of realization.
The borrower's attention is invited to provisions of Section 13 (8) of the Act, in respect of time available, to redeem the secured assets.

1. Borrower/Co-Borrower/Mortgagor/Guarantor Name and Address : (1) Smt. Charitha N W/o B K Narayan, **(2) Sri. Minkith N Kunch** S/o B K Narayan, **(3) Sri. B K Narayan** S/o Late Krishnappa B, **(4) Smt. Milisha N** D/o B K Narayan, **All Residing at :** No.16, 1st Main HBCS Basaveshwara Layout, Vijayanagar Bangalore-560040.

Demand Notice : 06.08.2025 **Possession Notice Dated: 07.11.2025**

Balance outstanding : Rs.1,20,34,335/- [Rupees One Crore Twenty Lakhs Thirty Four Thousand Three Hundred Thirty Five Only] as on **31.10.2025** and interest thereon.

Description of the property: All that piece and parcel of the immovable Property Bearing Old No.16, earlier Sy No.360, 362 and 366/2, Situated at 1st Main Road, Sri Basaveshwara House Building Co-operative Society Ltd. Layout, approved by BDA earlier called as Kempapura Agrahara, Kasaba Hobli, Bangalore North Taluk, BMP old ward No.40, New BBMP Ward No.132, Attiguppe, Bengaluru, PID No.40-154-16 including all rights, privileges and appurtenances thereto, constructed the site measuring East To West : 30 Feet North To South : 40 Feet Total : 1200 Square Feet and bounded as follows East By : Property No.15, West By : Property No.17, North By : Road, South By : Property No.25.

2. Borrower/Co-Borrower/Mortgagor/Guarantor Name and Address : (1) Sri. Satish Kumar B N S/o Late Narayana Gowda, **(2) Smt. Sushma Satish Kumar** W/o Satish Kumar B N, **(3) Sri. Mohan Kumar K R** S/o Ramaswamy K G, **(4) Smt. Priyanka S** W/o Mohan Kumar K R, **All are Residing at:** No.119, Samrudhi, 13th Main Road, M C Layout, Vijayanagar, Bangalore 560040.

Demand Notice : 25.08.2025 **Possession Notice Dated: 07.11.2025**

Balance outstanding : Rs.1,78,14,302/- [Rupees One Crore Seventy Eight Lakh Fourteen Thousand Three Hundred and Two Only] as on **31.10.2025** and interest thereon.

Description of the property: All that piece and parcel of the Property Bearing No.119, Kempapura Agrahara Dhakale, 30th Division, Hosahalli, The Binny Mill Labor Associations House Building Co-operative Society Ltd, Private Layout, Situated at Govindarajanagar, Now comes under the Jurisdiction of BBMP, Old Ward No.35, New Ward No.125, Marenahalli, 13th Main Road, 1st Stage, Bangalore City Corporation, PID No.35-114-119 including all rights, privileges and appurtenances thereto, constructed the site measuring East To West : 30-00 Feet,North To South : 50-00 Feet,Total Measuring: 1500-00 Sq Feet and bounded as follows : East By: Site No.118, West By: Site No.120, North By:Site No.112, South By: Road.

3. Borrower/Co-Borrower/Mortgagor/Guarantor Name and Address : (1) Smt. Harini P W/o Jayashankar H R, **(2) Sri. Jayashankar H R** S/o Late Ramashetty, **(3) Sri. Rohith J** S/o Jayashankar H R, **(4) Smt. Lavanya J** D/o jayashankar H R, **All are residing at :** No.2830, Sir m Visveshwaraiah Layout, 1st Block, Bangalore-560060.

Demand Notice : 06.08.2025 **Possession Notice Dated: 07.11.2025**

Balance outstanding : Rs.54,13,981/- [Rupees Fifty Four Lakhs Thirteen Thousand Nine Hundred and Eighty One Only] as on **31.10.2025** and interest thereon.

Description of the property: All That Piece And Parcel Of The Residential Immovable Property Bearing BDA Site No.2830, Layout Formed By BDA, Situated At Sir M Visveshwaraiah Layout, 1st Block, Bangalore. Including All Rights, Privileges And Appurtenances Thereto, Constructed The Site Measuring East To West : 9 Mtrs North To South : 6 Mtrs Total Area : 54 Sq Mtrs And Bounded As Follows East By : Road West By : Site No.2853 North By : Site No.2831 South By : Site No.2829.

Date : 07.11.2025
Place: Bangalore

Sd/-
Authorised Officer
The Malleswaram Co-Operative Bank Ltd.,

GOVERNMENT OF ODISHA, OFFICE OF THE CHIEF CONSTRUCTION ENGINEER, RURAL WORKS CIRCLE, BALASORE

O-1389

No.- 3976 / WE, Dt:- 31.10.2025

"e" Procurement Notice

1. Name of the work :- "Building Works."
2. Estimated Cost :- As per Annexure
3. Time for completion :- As per Annexure.
4. No of Work :- As per Annexure.
5. Summary for key dates is provided below:-

Procurement Officer	Bid Identification No.	Availability of tender On-line for bidding		Last Date & Time of seeking Tender Clarification.	Date & Time of Opening of Tender	
		From	To		Technical Bid	Financial Bid
1	2	3	4		5	6
Chief Construction Engineer, Rural Works Circle, Balasore	N.C.B. No-45 of 2025-26	Dt. 13.11.2025 at 11.00 A.M.	Dt.24.11.2025 up to 5.00 P.M.	Dt. 24.11.2025 up to 5.00 P.M	Dt. 25.11.2025 at 11.00 AM.	Will be intimated later.

Further details can be seen from the website www.tendersodisha.gov.in
Any other changes/Corrigendums may be seen only in website www.tendersodisha.gov.in

Sd/- Er. Durjyodhan Behera, Chief Construction Engineer, Rural Works Circle, Balasore

thenewindianexpress @newindianexpress The New Indian Express App Store Google Play
THE NEW INDIAN EXPRESS
All the news. In just a click. Log to www.newindianexpress.com

GOVERNMENT OF INDIA, DEPARTMENT OF SPACE LABORATORY FOR ELECTRO-OPTICS SYSTEMS (LEOS)

PEENYA, BANGALORE-560058. LEOS CONSTRUCTION & MAINTENANCE DIVISION (LCMD)
[Phone: (080)-22685088, 5047, 5094, 5086, 5087 Fax: (080)-28392310]

BRIEF NOTICE INVITING e-TENDER (NIET)

On behalf of the President of India, item rate e- tender is invited for the following works:

Name of the work : NIT NO & Date: Conducting geotechnical investigation for DRUPS building at LEOS & Aryabhata campuses, LEOS, Peenya, Bengaluru-58. NIET No: CMG/LEOS/2025-26/LMN-02; Dtd: 29.10.2025; **Estimated cost put to tender in Rs. 8.28 Lakhs; EMD Rs : 16,560/-; Period of Completion in months :** 02 Months; Tender document can be downloaded from : **Opening Date :** 31.10.2025; **Closing Date :** 18.11.2025

Name of the work : NIT NO & Date: Carrying out Non-Destructive Tests for Technical evaluation/Health assessment of the existing building at the old ISRAD campus, Peenya, Bangalore 58 for the construction of the proposed ADORE building in the campus. NIET No: CMG/LEOS/2025-26/LMN-08; Dtd: 29.10.2025; **Estimated cost put to tender in Rs. 4.53 Lakhs; EMD Rs : 9,060/-; Period of Completion in months :** 01 Month; Tender document can be downloaded from : **Opening Date :** 31.10.2025; **Closing Date :** 18.11.2025

Name of the work : NIT NO & Date: Construction of RCC road near the Mechanical Workshop at Aryabhata Campus, LEOS, Peenya, Bengaluru - 58. NIET No: CMG/LEOS/2025-26/LMN-09; Dtd: 30.10.2025; **Estimated cost put to tender in Rs. 11.91 Lakhs; EMD Rs : 23,820/-; Period of Completion in months :** 06 Months; Tender document can be downloaded from : **Opening Date :** 03.11.2025; **Closing Date :** 19.11.2025

Interested tenderers may please refer detailed Notice Inviting e-Tender (NIET) for eligibility criteria and other details in website: www.isro.gov.in and download the tender documents from www.tenderwizard.com/ISRO

-Sd- GROUP DIRECTOR
CONSTRUCTION & MAINTENANCE GROUP (C&MG)
URSC, BANGALORE.

SRI LAKSHMI MAHILA SAHAKARA BANK NIYAMITHA

"Lakshmi Sadana", No.3,4, East Anjaneya Temple Street,
Basavanagudi, Bangalore-560004, Ph: 080 26614794

PUBLIC NOTICE OF SALE OF IMMOVABLE PROPERTY

The undersigned being the Authorized officer of the Bank has taken possesssion of the immovable property described below under section 13(4) of the Securitization and Reconstruction of Financial Assets and Enforcement of security Interest Act- 2002 and the same will be sold by inviting offers/tenders from the public on **"As is where is" and "As is What is Basis"** subject to the terms and conditions mentioned below.

1. Name and Address of the Borrower:- Sri.Bheemesh.C S/o Sri Channaiah, No.15, Doddanna Lay out, Ajjanahalli, Chunchakuppe, Bangalore-562130
Names and Address of the Guarantors:- 1.Smt Bindu.L.R w/o Sri. Bheemech.C, No.15, Doddanna Lay out, Ajjanahalli, Chunchakuppe, Bangalore-562130. **2. Sri Chinnaiah** S/o Sri Arasaiah, No.15, Doddanna Lay out,Ajjanahalli, Chunchakuppe, Bangalore-562130.
Outstanding Liabilities: Rs.11,97,549-00 as on 12.11.2025 with further interest and other charges
Description of the Secured Property:- All that piece and parcel of the immovable property bearing No.40/ 2, katha No.2, PID No.150200302403923331, situated at Ajjanahalli Village, Thavarekere Hobli, Bangalore South Taluk, Bangalore-532130, measuring East to West 9.14 Mtrs and North to South 12.19 Mtrs, totally 111.48 sq mtrs and bounded on :East by: Property belongs to Arasaiah, West by: Road, North by: Remaining Property South by: Remaining Property
Reserve Price: Rs.29,10,000.00 **EMD : Rs.2,91,000.00**

Date of Opening Tenders 12 -00 p.m. on 29.11.2025 at Bank's Premises

Terms and conditions of the Auction :
1. The Property will not be sold below the Reserve Price.
2. The amount of EMD mentioned above shall be paid by way of Pay Order/DD/Banker's cheque drawn in favour of "Sri Lakshmi Mahila Sahakara Bank Niyamitha", Bangalore-4 on or before **5.00 P.M. On 28.11.2025** along with tender/offer letter for purchase of the property in a sealed cover (EMD of the unsuccessful bidder will be returned without interest)
3. The offer/tender letter shall be accompained with attested copy of the PAN Card and photo identity of the bidder/offer with residential address proof.
4. The sealed tenders will be opened by the Authorized Officer of the Bank in the presence of the bidders/ tenderers (who may like to be present) on **29.11.2025 at 12.00 P.M**. The Authorized officer is at liberty to give an opportunity to bid or enhance the offer by the bidders or accept the highest bid amount or reject/postpone the sale of the property at his discretion without assigning any reason therefore.
5. Successful bidder shall deposit 25% of the final bid amount (including EMD) immediately on the sale being knocked down in his favour and the balance sale price has to be remitted within 15 days from the date of confirmation of sale or any other date as may be specified by the Authorized Officer.
6. The successful bidder shall bear all the legal/incidental expenses towards stamp duty, registration charges local taxes, power and water charges etc.,
7. On confirmation of sale by the Bank and upon compliance of terms of payment, the Authorized officer shall issue the sale certificate in the name of the Purchaser only in the Form in Appendix V of the Security Interest(Enforcement) Rules-2002.
8. The Bank reserves the right to forfeit the amounts already remitted by the bidder if he fails to remit the balance sale price within 15 days or any other date as specified by the Authorized Officer.
9. The Bank will not be responsible for any charge, lien, encumbrance or any other dues to the Government or any claim of any person in respect of the property being sold.
10. The bidder may inspect the property and verify the documents/title deeds available with the Bank with prior intimation and satisfy themselves before submitting the tender (Ph.No.080 26614794).

Note:- This is also a notice to the Borrowers/Guarantors for the loan about holding of acution sale of the property on the date indicated above if the Bank dues are not repaid in full before the date of auction.

Place: Bangalore
Date :12.11.2025

Sd/- Authorised Officer
Sri Lakshmi Mahila Sahakara Bank Niyamitha, Bangalore

GOVERNMENT OF INDIA DEPARTMENT OF SPACE Construction & Maintenance Division, MASTER CONTROL FACILITY

PB # 66, Hassan - 573 201, India

BRIEF NOTICE INVITING TENDER

On behalf of President of India, 'Head, Construction & Maintenance Division, MCF' invites Item rate e-tender for the following works.

Sl. No.	Name of Work and NIT Number	Estimated cost put to tender (in rupees)	Period of completion	Earnest Money Deposit (EMD)
1	Work Package contract for Maintenance of Lawn, Wild vegetation clearance, Tank cleaning and other associated works at MCF Hassan for a period of 02 years . MCF/CMD/H/eTN-17/2025-26/1-1291 Dtd. 10.11.2025	1,56,04,389.00	24 Months	3,12,088.00
2	Work package for contract Masonry and Carpentry maintenance at MCF Hassan for a period of 02 years. MCF/CMD/H/eTN-16/ 2025-26/1-1330 Dtd. 10.11.2025	22,55,676.46	24 Months	45,114.00
3	Work Package Contract for operation of pumps, plumbing, carpentry, masonry at Antharikshe Nagar housing colony and for operation of pumps at MCF office campus & city pump house, for a period of two years at MCF Hassan. MCF/CMD/H/eTN-20/2025-26/ 1-1328 Dtd. 10.11.2025	1,27,18,588.70	24 Months	2,54,372.00
4	Work package contract for Environmental Maintenance at Antarikshanagar housing colony, MCF Hassan for a period of two years. MCF/CMD/H/eTN-23/2025-26/1-1326 Dtd. 10.11.2025	64,86,549.00	24 Months	1,29,731.00
5	Term Contract for water tank cleaning, tree branch cutting, coconut harvesting and other miscellaneous works at Antharikshanagar MCF. MCF/CMD/H/eTN-18/2025-26/1-1327 Dtd. 10.11.2025	11,34,070.00	24 Months	22,681.00

Period during which the tender document can be downloaded	**From 11.11.2025, 10.00 Hrs. to 20.11.2025, 23.59 Hrs.**
Bid clarifications	**From 11.11.2025, 10.01 Hrs. to 21.11.2025, 16.00 Hrs.**
Last date & time of reply to bid clarifications	**Up to 22.11.2025, 17.30 Hrs.**
Last date & time of receipt of tenders	**Up to 24.11.2025, 23.59 Hrs.**
Due date and time of opening of tenders (Technical Bid)	**On 25.11.2025, 14.30 Hrs. Onwards.**

For eligibility criteria and other details, interested tenderers may please refer to the detailed bilingual (Hindi-English) Notice Inviting Tender (NIT), on the website **www.isro.gov.in/Tenders.html** and tender free view at **www.tenderwizard.com/ISRO.** Tenderers may please participate in the tender through the website **www.tenderwizard.com/ISRO.**

Sd/- Head, CMD

BENGALURU METROPOLITAN TRANSPORT CORPORATION

Traffic (Com) Department, 2nd Floor, Shanthinagar TTMC, K.H. Road, Bengaluru-560027. Telephone No: 080-22537575
Website : **www.mybmtc.com** e-mail : **ctmc@mybmtc.com**
No. BMTC: CO: TR: COM:1855: 3245 :2025-26 Dated:11.11.2025

SHORT-TERM TENDER NOTIFICATION NO: 29/2025-26
(e-Procurement Platform)

Bengaluru Metropolitan Transport Corporation invites bids from the interested Persons/Agency/company on monthly license fee basis **for running Commercial / office spaces, Parking lots, Refreshment Room at various bus stations and General Stalls at Kempegowda Bus Station** through e-procurement platform.

Date of Pre-Bid meeting	**18.11.2025 at 11:30 hrs**	**Place: Chief Traffic Manager (Com) chamber, 2nd Floor, Central Office, BMTC, Shanthinagar.**
Last date & time for submission of bids	**27.11.2025 up to 17:00 hrs**	
Opening of Technical bids	**28.11.2025 at 17:05 hrs**	

For further details on license fees, EMD, Area and other conditions log on to: **www.kppp.karnataka.gov.in** & Contact no: **09240214000, 09240214001; 22371090; 22340060; 22340948** or **7760997519 & 7760991222** E-mail: ctmc@mybmtc.com.

Sd/- Chief Traffic Manager (Com) (Tender inviting Authority)

यूनियन बैंक ऑफ इंडिया Union Bank of India — UNION BANK OF INDIA

Bengaluru-Kengeri Satelite Town
132, Groud Floor, Supraja Arcade 1st Main Road, Bengaluru 560060
Mob No:9321707442, Mail Id:ubin0907488@unionbankofindia.bank

E-AUCTION SALE NOTICE

E-Auction Sale Notice for 15 days Sale of immovable Assets under the Securitization and Reconstruction of Financial Assets and Enforcement of Security Interest Act, 2002 read with provison to rule 8 of the Security Interest (Enforcement) Rule, 2002

Notice is hereby given to the public in general and in particular to the Borrower(s) and Guarantor(s) that the below described immovable property mortgaged/ charged to the Secured Creditor, the possession of which has been taken by the Authorised officer of **Union Bank of India (secured Creditor)** will be sold on **"As is where is", "As is what is" and "Whatever there is basis"** on the date mentioned below, for recovery of dues as mentioned hereunder to Union bank of India from the below mentioned Borrower(s) and Guarantor(s). The Reserve Price and the Earnest Money Deposit are also mentioned hereunder.

Name and address of the Borrower, Co-Applicant and Guarantor: 1.Shekar S/o Late Govindaswamy 2.Lalitha W/o Shekar Both Rep by legal heir Vijayakumari, daughter of Late Shekar No 122,5th Main, 3RD stage , 2nd block, Bovi Colony Slum, Basaveshwara Nagar, Bangalore-560079

Amount due: Rs. 20,05,023/- (Rupees Twenty Lakhs Five Thousand and Twenty Three Only) as on **31.10.2025** and further interest/cost/expenses thereon.

Properties Detaills:

EMG of All that piece and parcel of the property bearing No 122, 3rd stage,2nd block, Bovi Colony Slum, Basaveshwara Nagar, Bangalore-560079, measuring East to West 4.49 meters and North to South 6.09 meters, totally measuring 27.34 square meters, bounded on: On the North: Road, On the South: Site No 110 and109, On the East: Site No 121, On the West: Site No123

Reserve Price : Rs. 15.10/-Lakh
Earnest Money to be Deposited: Rs. 1.51/-Lakh
Date and time of E-Auction:
28.11.2025 Friday from 12:00 Noon to 05:00PM
(with 10 min unlimited auto extensions)
Last date for submission of EMD :
EMD shall be deposited and Linked/Map the EMD amount with the Property ID before End Time of Auction.
It is advisable to deposit and Link / Map the EMD amount with the property ID well in advance to avoid any technical glitch.
E-auction website: https://baanknet.com

For auction related queries e-mail ubin0907448@unionbankofindia.bank or contact Mr.Kumar M(Mob:9003390783)& Siddesha K(7019413847)

Date: 04.11.2025
Place: Bangalore

Sd/- Authorised Officer
Union Bank of India.

UCO BANK (A Govt. of India Undertaking)

Branch : Cantonment (0151) M.G. Road, Bangalore
Phone No. : 9496697664,
E-mail : bancan@Ucobank.co.in

SECURITIZATION AND RECONSTRUCTION OF FINANCIAL ASSETS AND ENFORCEMENT OF SECURITY INTEREST ACT, 2002

[RULE 8(1)] - POSSESSION NOTICE (FOR IMMOVABLE PROPERTY)

Whereas; The undersigned being the **Authorized Officer of UCO BANK,** Under the Securitization and Reconstruction of Financial Assets and Enforcement of Security Interest Act, 2002 (54 of 2002) and in exercise of powers conferred under section 13 (12) read with (Rule 3) of the Security Interest (Enforcement) Rules, 2002 issued a **Demand Notice Dated 16-08-2025** calling upon the borrowers **1. Mr. Saurabh Gupta, S/o- Narayan Prasad Gupta,** No 81, Shekh Ki Bagiya Hanuman Chauraha Lashkar Gird Gwalior, Madhya Pradesh, Pin Code - 474001, to repay the amount mentioned in the notice being **Rs. 70,18,270.38/- (Rupees Seventy Lakhs Eighteen Thousand Two Hundred Seventy and Thirty-Eight Paisa Only) as on 29.07.2025 with further interest from 01.04.2025 and** incidental expenses, Costs, etc., within 60 days from the date of receipt of the said notice.
The borrower having failed to repay the amount, notice is hereby given to the Borrower/s and the public in general that the undersigned has taken possession of the property described here in below in exercise of powers conferred on him/her under sub-section (4) of section 13 of the Act read with Rules 8 of the Security Interest (Enforcement) Rules, 2002 on this date, the **07.11.2025.**
The borrower/s in particular and the public in general is hereby cautioned not to deal with the property and any dealing with the property will be subject to the charge of **UCO BANK** for an amount **Rs. 70,18,270.38/- (Rupees Seventy lakhs eighteen thousand two hundred seventy and thirty-eight paisa Only) as on 29.07.2025 with interest from 01.04.2025** with further interest and incidental expenses, Costs, etc.
(The borrower's attention is invited to provisions of sub-section (8) of section 13 of the Act, in respect of time available, to redeem the secured assets.)

DESCRIPTION OF IMMOVABLE PROPERTIES

Schedule A Property :- All that piece and parcel of lands bearing Survey No. 89/1, 92/2 and 105 together admeasuring 8 Acres 8.59 Guntas, Situated at Kannamangala Village. Kasaba Hobli, Devanahalli Taluk, Bangalore rural District and bounded on : **East :** Survey No. 88 & 89/2, **West :** Survey No. 106 & 107/1 & Road, **North :** Survey No. 93; and **South :** Survey No. 108 &150 & Road.
Schedule B Property :- All that piece and parcel of lands admeasuring an extent of 4 Acres 26.077 Guntas carved out of Survey No. 89/1, 92/2 and 105 all situated at Kannamangala Village, Kasaba Hobli, Devanahalli Taluk, Bangalore Rural District.
Schedule C Property :- Apartment (Property hereby agreed to be sold to the allottees) 569 Sq.Ft. Undivided Share, Right, Title and interest in the Schedule 'B' Property Corresponding to the Super Built up Area of the following apartment. A Four Bedroom Apartment Unit bearing No. 201 on the Second Floor of Tower 'H' of "URBANA AQUA I & AQUA II" having carpet area of 1343 Square Feet balcony area of 106 Square Feet, Aggregafing to Super Built up area of 1968 Square Feet (Which is inclusive of the Floors, Ceiling and Walls between the Apartments and the Common Areas Attributable thereto) along with One (1) Covered Car Parking space/s.

Date : 07-11-2025
Place : Bangalore

Sd/- Authorised Officer, UCO BANK,
Cantonment (0151) Branch Bangalore

UCO BANK (A Govt. of India Undertaking)

Branch : Cantonment (0151) M.G. Road, Bangalore
Phone No. : 9496697664,
E-mail : bancan@Ucobank.co.in

SECURITIZATION AND RECONSTRUCTION OF FINANCIAL ASSETS AND ENFORCEMENT OF SECURITY INTEREST ACT, 2002

[RULE 8(1)] - POSSESSION NOTICE (FOR IMMOVABLE PROPERTY)

Whereas; The undersigned being the **Authorized Officer of UCO BANK,** Under the Securitization and Reconstruction of Financial Assets and Enforcement of Security Interest Act, 2002 (54 of 2002) and in exercise of powers conferred under section 13 (12) read with (Rule 3) of the Security Interest (Enforcement) Rules, 2002 issued a **Demand Notice Dated 16-08-2025** calling upon the borrowers **1. Mr. Rajesh Gupta S/o- Ramesh Gupta, B** 194 F1 shalimar garden ext.2 Sahibabad, Ghaziabad, Uttar Pradesh- 201005 to repay the amount mentioned in the notice being **Rs. 67,31,567.14/- (Rupees Sixty-Seven Lakhs Thirty-One Thousand Five Hundred Sixty-Seven and Fourteen Paisa Only) as on 29.07.2025 with further interest from 01.04.2025** and incidental expenses, Costs, etc.., within 60 days from the date of receipt of the said notice.
The borrower having failed to repay the amount, notice is hereby given to the Borrower/s and the public in general that the undersigned has taken possession of the property described here in below in exercise of powers conferred on him/her under sub-section (4) of section 13 of the Act read with Rules 8 of the Security Interest (Enforcement) Rules, 2002 on this date, the **07.11.2025.**
The borrower/s in particular and the public in general is hereby cautioned not to deal with the property and any dealing with the property will be subject to the charge of **UCO BANK** for an amount **Rs. 67,31,567.14/- (Rupees Sixty-Seven Lakhs Thirty-One Thousand Five Hundred Sixty-Seven and Fourteen Paisa Only) as on 29.07.2025** with interest from 01.04.2025 with further interest and incidental expenses, Costs, etc.
(The borrower's attention is invited to provisions of sub-section (8) of section 13 of the Act, in respect of time available, to redeem the secured assets.)

DESCRIPTION OF IMMOVABLE PROPERTIES

Schedule A Property :- All that piece and parcel of lands bearing Survey No. 89/1, 92/2 and 105 together admeasuring 8 Acres 8.59 Guntas, Situated at Kannamangala Village, Kasaba Hobli, Devanahalli Taluk, Bangalore Rural district issued by Deputy Commissioner and bounded on : **East :** Survey No. 88 & 89/2, **West :** Survey No. 106 & 107/1 & Road, **North :** Survey No. 93; and **South :** Survey no. 108 &150 & Road.
Schedule B Property :- All that piece and parcel of lands admeasuring an extent of 4 Acres 26.077 Guntas carved out of Survey No. 89/1, 92/2 and 105 all Situated at Kannamangala Village, Kasaba Hobli, Devanahalli taluk, Bangalore Rural District.
Schedule C Property :- Apartment (property hereby agreed to be sold to the allottees) 477 Sq. Ft. Undivided Share, Right, Title and Interest in the Schedule 'B' Property Corresponding to the super built up area of the following ap

ಪುರಸಭಾ ಕಾರ್ಯಾಲಯ, ಪಿರಿಯಾಪಟ್ಟಣ ಮೈಸೂರು ಜಿಲ್ಲೆ

ಈ–ಮೇಲ್: itstaff_ulb_periyapatna@yahoo.com
Phone(O): 08223-273036

ಸಂ:ಪಿಪುಸ/ತಾಂತ್ರಿಕಶಾಖೆ/ಜೆಇ/ಟೆಂಡರ್–16/2025–26 ದಿ: 11.11.2025

ಟೆಂಡರ್ ಪ್ರಕಟಣೆ

ಈ ಮೂಲಕ ಪ್ರಕಟಿಸುವುದೇನೆಂದರೆ ಅಮೃತ್ 2.0 ಯೋಜನೆಯಲ್ಲಿ ಪಿರಿಯಾಪಟ್ಟಣ ಪುರಸಭೆ ವ್ಯಾಪ್ತಿಯಲ್ಲಿನ ಮಹಾಲಕ್ಷ್ಮೀ ಪಾರ್ಕ್ ಅಭಿವೃದ್ಧಿ ಕಾಮಗಾರಿಯನ್ನು ನಿರ್ವಹಿಸಲು, ಲೋಕೋಪಯೋಗಿ ಇಲಾಖೆಯಲ್ಲಿ ನೋಂದಾಯಿಸಲ್ಪಟ್ಟಿರುವ ಅರ್ಹ ಸಿವಿಲ್ ಗುತ್ತಿಗೆದಾರರಿಂದ ಸ್ಟಾಂಡರ್ಡ್ ಟೆಂಡರ್ ಡಾಕ್ಯುಮೆಂಟ್ (ಕೆ.ಡಬ್ಲ್ಯೂ–3) ನಿಯಮಾವಳಿಯಂತೆ ಕನಿಷ್ಠ ದರಗಳನ್ನು ಆಹ್ವಾನಿಸಲಾಗಿದೆ. ಅರ್ಹ ಗುತ್ತಿಗೆದಾರರು ತಮಗೆ ಬೇಕಾದ ಟೆಂಡರ್ ವಿವರಗಳನ್ನು https://kppp.karnataka.gov.in ವೆಬ್‌ಸೈಟ್ ಮೂಲಕ ಪಡೆದುಕೊಂಡು ನಂತರ ಭರ್ತಿ ಮಾಡಿದ ಟೆಂಡರ್‌ಗಳನ್ನು ಸದರಿ ವೆಬ್‌ಸೈಟ್ ಮುಖಾಂತರ ಸಲ್ಲಿಸಬಹುದು.

ಟೆಂಡರ್ ಸಲ್ಲಿಸುವ ವಿವರ: 1) ಟೆಂಡರ್ ಸ್ವೀಕರಿಸುವ ಕೊನೆಯ ದಿ: 01.12.2025 ರ ಸಂಜೆ 04.00 ಗಂಟೆ. **2)** ಟೆಂಡರ್ (ತಾಂತ್ರಿಕ ಬಿಡ್)ತೆರೆಯುವ ದಿ: 03.12.2025ರ ಸಂಜೆ 04.00 ಗಂಟೆ

ಕ್ರ.ಸಂ.1 ಇಂಡೆಂಟ್ ನಂ.: DMA/2025-26/OW/WORK_INDENT 47876/CALL-3 **ಅಂದಾಜು ಮೊತ್ತ ರೂ.ಗಳಲ್ಲಿ:** 69,46,000.00 **ಟೆಂಡರ್‌ಗಿಟ್ಟ ಮೊತ್ತ ರೂ.ಗಳಲ್ಲಿ:** 58,66,844.00 **ಇಎಂಡಿ ಮೊತ್ತ ರೂ.ಗಳಲ್ಲಿ:** 1,17,337.00

ಸೂಚನೆ: ಈ ಕಛೇರಿಯಿಂದ ನೀಡುವ ಇತರೆ ಎಲ್ಲಾ ಷರತ್ತುಗಳಿಗೆ ಬದ್ಧರಾಗಿರತಕ್ಕದ್ದು ಮತ್ತು ಹೆಚ್ಚಿನ ಮಾಹಿತಿ ಹಾಗೂ ಕಾಮಗಾರಿಗಳ ವಿವರಗಳಿಗೆ ಕಛೇರಿಯ ವೇಳೆಯಲ್ಲಿ ಈ ಕಛೇರಿಯ ತಾಂತ್ರಿಕ ಶಾಖೆಯನ್ನು ಸಂಪರ್ಕಿಸುವುದು.

ಸಹಿ/– (ಶ್ರೀ. ಹೆಚ್.ಪಿ. ಮಧು), ಮುಖ್ಯಾಧಿಕಾರಿ,
ಪುರಸಭೆ, ಪಿರಿಯಾಪಟ್ಟಣ

DIPR/DDMYS/1202/KSMCA/659/2025-26

UNION BANK OF INDIA

Geleyarabalaga Branch (58130)
No. 410, Atmiya Geleyara Balaga, 3rd Stage, Chikkasandra,
Hesarghatta Main Road, Bengaluru - 560090.
Phone No: +91-9137558130 E-mail ID: ubin0558133@unionbankofindia.bank

E-AUCTION SALE NOTICE

E-Auction Sale Notice for 30 days Sale of immovable Assets under the Securitization and Reconstruction of Financial Assets and Enforcement of Security Interest Act, 2002 read with provison to rule 8 of the Security Interest (Enforcement) Rule, 2002

Notice is hereby given to the public in general and in particular to the Borrower(s) and Guarantor(s) that the below described immovable property mortgaged/ charged to the Secured Creditor, the possession of which has been taken by the Authorised officer of **Union Bank of India (secured Creditor)** will be sold on **"As is where is", "As is what is" and "Whatever there is basis"** on the date mentioned below, for recovery of dues as mentioned hereunder to Union bank of India from the below mentioned Borrower(s) and Guarantor(s). The Reserve Price and the Earnest Money Deposit are also mentioned hereunder.

Name and address of the Secured Creditor : Union Bank of India, No. 410, Atmiya Geleyara Balaga, 3rd Stage, Chikkasandra, Hesarghatta Main Road, Bengaluru - 560090.

Name and address of the Borrower, Co-Applicant and Guarantor: (a) Mr. Naveeth Y B S/o Basavaraj Y S, **(b) Mrs. Divya T B (Co Applicant)** W/o Naveeth Y B, **(c) Mr. Basavaraj Y S (Co Applicant cum Mortgagor)** S/o late Shanthapp, **(d) Mrs. Sharadha B M (Co Applicant cum Mortgagor)** W/o Basavaraj Y S, **All are residing at:** No.40, 1st Main, 3rd Cross, Sahyadri Balaga, Sidedahalli, Bagalakunte, Bangalore North, Bengaluru 560073.

Amount due: Rs. 41,26,915/- (Rupees Forty One Lakh Twenty Six Thousand Nine Hundred and Fifteen Only) as on **10.11.2025** and further interest/cost/expenses thereon.

Description of immovable secured assets to be Sold:

Property Schedule: All that piece and parcel of Residential property bearing Site No. 40, Khatha No. 1197 formed in Sy. No. 17/4 and Sy No. 22/10 situated at 3rd Cross, 1st Main, Siddeswara Layout, Sahyadri Balaga, Shidedahalli village, Yeshwanthpur Hobli, Bangalore North Taluk measuring East to West 40 ft, North to South 30 ft, totally measuring 1200 sq ft, together with 3 floor residential building and bounded as : East by : Site No.33, West by : 25 feet Road, North by : Site No.39, South by : Site No.41.

Reserve Price : Rs. 1,35,12,025/- (Rupees One Crore Thirty Five Lakh Twelve Thousand and Twenty Five Only)
Earnest Money to be Deposited: Rs. 13,51,202.00 (Rupees Thirteen Lakh Fifty One Thousand Two Hundred and Two Only)
Date and time of E-Auction:
30-12-2025, Tuesday from 12:00 Noon to 05:00PM
(with 10 min unlimited auto extensions)
Last date for submission of EMD :
EMD shall be deposited and Linked/Map the EMD amount with the Property ID before End Time of Auction.
It is advisable to deposit and Link / Map the EMD amount with the property ID well in advance to avoid any technical glitch.
E-auction website: https://baanknet.com

For auction related queries e-mail ubin0558133@unionbankofindia.bank or contact Bank Manager Mr. Raghavan on mobile phone No. 7259952601

Date: 11.11.2025 **Sd/- Authorised Officer**
Place: Bangalore **Union Bank of India.**

Textile Co-Operative Bank Ltd.,

ESTD. : 1963
Administrative Office : No.16, 1st 'A' Main Road, Sudhamanagar, Bengaluru-560 027.
Ph: 48521054; Email: ao@tcbl.co.in

POSSESSION NOTICE IMMOVABLE PROPERTY (Appendix IV (Rule 8-(1))

Whereas the undersigned being the Authorized Officer of the Textile Co-operative Bank Ltd., Bengaluru under the Securitization and Reconstruction of Financial Assets and Enforcement of Security Interest Act 2002 and in compliance of Rule 8(1) of the Security Interest (Enforcement) Rules 2002, in exercise of powers conferred under section 13(12) read with Rule 3 of the Security Interest (Enforcement) Rules, 2002 issued Demand Notice on the date mentioned against each account calling upon the following borrowers/mortgagor/surety to repay the amounts mentioned in the notice and interest thereon, outstanding in the loan accounts at Textile Co-operative Bank Ltd. within 60 days from the date of receipt of the said notice.

The Borrowers/Surety/Mortgagers in the following accounts having failed to repay the amount, notice is hereby given to the Borrowers/Surety/ Mortgagers and the public in general that the undersigned has taken Symbolic Possession of the Property described herein below in exercise of powers conferred on him under section 13(4) of the said Act read with Rule 8 of the said rules on the dates mentioned herein below. The borrowers in particular and the public in general is/are hereby cautioned not to deal with the property and any dealings with the property will be subject to the charge of the Textile Co-operative Bank Ltd., for amount and interest thereon & other charges.

Sl. No.	Name of the Borrower	Name of Surety	Description of the Property Mortgaged (With Boundaries)	Date of Demand Notice	Date of Possession	Amount Out/Standing as on the Date of Demand Notice Rs. Ps.
1	MAIN BRANCH: GOWRAMMANI HL-EMI 462 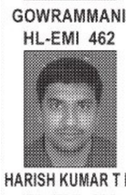 HARISH KUMAR T N IPL-EMI 202	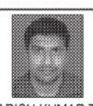 HARISH KUMAR T N T V NANJUNDASWAMY 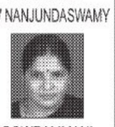 GOWRAMMANI	All the Piece and Parcel of the Property bearing No. 165, in Layout formed by B.D.A. In 2nd Block, Gnanabharathi (Nagadevanahalli) Layout Bangalore Now coming under BBMP Khata No.166/970/165, (Earlier Kengeri Town Municipal Khata No 970) situated at 2nd Block Gnanabharathi (Nagadevanahalli) Layout, Bangalore - 560056. Measuring East to West 6.10 meters and North to South 9.14 meters and bounded on: **East by:** Property bearing No.164, **West by:** Property bearing No.166, **North by:** Road, **South by:** Property bearing No.170.	09.07.2025	08-11-2025	Rs.20,19,675/-
2	ANEKAL BRANCH: 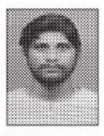 MANJUNATH M S/O MANJUNATH K IPL-EMI-107	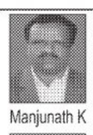 Manjunath K 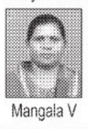 Mangala V	Property Bearing Site No 15, SL No. 6706, Situated at Janaki Layout, Indlabele Road, (Theatre Road) Attibele, Anekal Taluk, Bangalore District 562106. **Measuring:** East to West - 23 Feet; North to South - 50.66 Feet. **Bounded on: East by -** Vacant Land Belonging to Yella Reddy; **West by -** remaining portion of the same Property; **North By -** Land belonging to S Krishnamurthy; **South By -** 20 Feet Road. * This property is also mortgate to credit facilities availed by Manjunath K & Mangala V	10.07.2025	06-11-2025	Rs.13,28,547/-
3	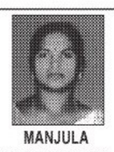 MANJULA W/O RAMESH R IPL-265	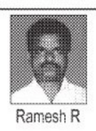 Ramesh R	**Item No 1:** Property Bearing Assessment No 44/11A, Khata No 11 Situated at Ulli Thigalarapete, Anekal Town, B'lore Dist. Measuring East to West 26 Feet and North to South 26 Feet. **Item No 2 :** Property Bearing Assesment No 44/11B, Khata No11, Situated at Ulli Thigalarapete, Anekal Town, B'lore Dist. **Measuring:** East To West - 26 Feet & North To South - 26 Feet. **Bounded On: East by -** Property of Venkatesh; **West by -** Gangaraju Property; **North by** - Road; **South by -** Property of P. Rangappa * This property is also mortgate to credit facilities availed by Ramesh R	22.07.2025	06-11-2025	Rs.05,65,011/-

Amount paid if any by the above Borrowers after issuance of Possession Notice, would be reckoned for ascertaining the dues payable at the time of realization/ settlement. Borrowers are advised to look into the provisions of Act 13(8) regarding the amount of time available to redeem the secured asset.

Place : Bengaluru **Sd/- Authorised Officer**
Date : 13/11/2025 **Textile Co-operative Bank Ltd.**

ಪುರಸಭೆ ಕಾರ್ಯಾಲಯ ಚಿಕ್ಕಬಾಣಾವರ

ಸಂತೆ ಬೀದಿ ವೃತ್ತ, ಚಿಕ್ಕಬಾಣಾವರ, ಚಿಕ್ಕಬಾಣಾವರ ಅಂಚೆ,
ಬೆಂಗಳೂರು ಉತ್ತರ ತಾಲ್ಲೂಕು, ಬೆಂಗಳೂರು – 560090
ದೂರವಾಣಿ ಸಂಖ್ಯೆ: 080–28395098
Email-ka.chikkabanavara.tmc@gmail.com Website: www.chikkabanavaratown.mrc.gov.in

ಸಂಖ್ಯೆ: ಪು.ಕಾ.ಚಿ/ಟೆಂಡರ್/ಜಿಆರ್/09/2025–26 ದಿನಾಂಕ: 12.11.2025

ಟೆಂಡರ್ ಪ್ರಕಟಣೆ

(ಇ–ಪ್ರೊಕ್ಯೂರ್‌ಮೆಂಟ್ ಪೋರ್ಟಲ್ ಮುಖಾಂತರ ಮಾತ್ರ)

ಕರ್ನಾಟಕ ಸಾರ್ವಜನಿಕ ಸಂಗ್ರಹಣೆಯಲ್ಲಿ ಪಾರದರ್ಶಕತೆ ಆದ್ಯಾದೇಶ 1999–2000 ರ ಪ್ರಕಾರ ಆಕ್ಟ್ 2000 ರ ನಿಯಮದಂತೆ ಸ್ಟ್ಯಾಂಡರ್ಡ್ ಟೆಂಡರ್ ಡಾಕ್ಯುಮೆಂಟ್‌ನ ಇ–ಪ್ರೊಕ್ಯೂರ್‌ಮೆಂಟ್ ಮುಖಾಂತರ 2025–26ನೇ ಸಾಲಿನ ಪುರಸಭಾ ಅನುದಾನದಲ್ಲಿ ಈ ಕೆಳಕಂಡ ಟೆಂಡರ್‌ಗೆ ಸಂಬಂಧಿಸಿದಂತೆ ಕರ್ನಾಟಕ ಸ್ಟ್ಯಾಂಡರ್ಡ್ ಡಾಕ್ಯುಮೆಂಟ್ ಪ್ರಕಾರ ಟೆಂಡರನ್ನು ದ್ವಿ–ಲಕೋಟೆ ಪದ್ಧತಿಯಡಿ ಅರ್ಹ ದರ್ಜೆಯ ನೋಂದಾಯಿತ ಸರಬರಾಜುದಾರರಿಂದ ಕೆ.ಪಿ.ಪಿ– ಪ್ರೊಕ್ಯೂರ್‌ಮೆಂಟ್ ಪೋರ್ಟಲ್ ಮುಖಾಂತರ ಟೆಂಡರನ್ನು ಕರೆಯಲಾಗಿರುತ್ತದೆ.

ಕ್ರ ಸಂ.	ಇಂಡೆಂಟ್ ನಂ
01	DMA/2025-26/IND5402
02	DMA/2025-26/IND5404
03	DMA/2025-26/SE6546

1) ಟೆಂಡರ್ ದಾಖಲೆಗಳನ್ನು ಕರ್ನಾಟಕ ಸರ್ಕಾರದ ಕೆ.ಪಿ.ಪಿ–ಪ್ರೊಕ್ಯೂರ್‌ಮೆಂಟ್ ಪೋರ್ಟಲ್ https://kppp.karnataka.gov.in ನಿಂದ ಡೌನಲೋಡ್ ಮಾಡಿಕೊಳ್ಳುವುದು.
2) ಟೆಂಡರನ್ನು ಸಲ್ಲಿಸಲು ಕೊನೆಯ ದಿನಾಂಕ: 27–11–2025 ರಂದು
3) ತಾಂತ್ರಿಕ ಬಿಡ್‌ನ್ನು ತೆರೆಯುವ ದಿನಾಂಕ: 28–11–2025 ರಂದು ನಿಗದಿಪಡಿಸಲಾಗಿರುತ್ತದೆ.
4) ಹೆಚ್ಚಿನ ವಿವರಗಳನ್ನು ವೆಬ್‌ಸೈಟ್: https://kppp.karnataka.gov.in ನಲ್ಲಿ ಪಡೆದುಕೊಳ್ಳಬಹುದಾಗಿದೆ ಹಾಗೂ ಯಾವುದೇ ತಿದ್ದುಪಡಿ ಮತ್ತು ಬದಲಾವಣೆಯಿದ್ದಲ್ಲಿ ಕೆ.ಪಿ.ಪಿ–ಪ್ರೊಕ್ಯೂರ್‌ಮೆಂಟ್ ಪೋರ್ಟಲ್ ಮುಖಾಂತರ ಮಾತ್ರ ತಿಳಿಯುವುದು.

ಸಹಿ/– ಸಹಿ/–
ಮಾನ್ಯ ಆಡಳಿತಾಧಿಕಾರಿಗಳು ಮುಖ್ಯಾಧಿಕಾರಿ
ಪುರಸಭೆ, ಚಿಕ್ಕಬಾಣಾವರ ಡಿಐಪಿಆರ್/ಸಿಪಿ/3753/ಸಿಸಿಎಲ್/2025–26 ಪುರಸಭೆ, ಚಿಕ್ಕಬಾಣಾವರ

Bank of Baroda

Banashankari Branch
#6 & 7/1,80ft Road, BSK 1t Stage, Opp. Srinivasanagar Bus stop, Banashankari, Bangalore - 560050

NOTICE TO BORROWER

(UNDER SUB-SECTION (2) OF SECTION 13 OF THE SARFAESI ACT, 2002)

'At your request, Bank has extended credit facilities to the below mentioned individuals against secured assets through its **Bank of Baroda, Banashankari Branch.** The relevant particulars of the property on which you have created security interest by execution of security agreement/documents & creation of mortgage by way deposit of title deeds are furnished hereunder. As the operation and conduct of the financial assistance/ credit facilities have become irregular, the debts have been classified as Non Performing Assets in accordance with the directives/guidelines issued by Reserve Bank of India consequent to the default committed by the borrowers in repayment of the principal debt and interest thereon. As the demand notice sent by register AD calling upon you, was un-served/not acknowledged, this publication is now issued.

1.Name and Address of the Borrower/Co-Borrower/Mortgagor/Guarantor:
1. Smt.Sindhu V W/o Krishna H. No.13,5th cross, 6th main, Bikasipura ISRO layout Bangalore - 560061

Sl No	Nature and Type of Facility	Limit (Rs.) In lakhs	Rate of Interest	O/s as on19.10.2025 (inclusive of interest up to 19.10.2025)
01	Home Loan -Advantage A/c No.27710600003812	Rs.43,20,000	7.75%	Rs.43,13,510.94
02	Suvidha Personal Loan A/c No.27710600003828	Rs.3,47,000	8.9%	Rs.3,55,415.52

Security Agreement with brief description of securities(please mention the details of security agreements and details of mortgaged property including total area and boundaries) All that piece parcel of Residential Apartment bearing Flat no. 107 (2BHK), in First Floor, East Facing, measuring 970Sq.ft of super built area, in the Apartment building known as "R.R. ORCHID", constructed in the Schedule 'A' herein above, together with 218 Sq.ft. of undivided share, right, title, interest and ownership and site area comprising of the flat consisting of Two Bed Rooms, hall, Dining, kitchen with one attach Bath room and one common bath room with toilets, utility and Balconies, consisting of wood frames, main door Teak wood frame and Aluminum Windows, flooring and one car having vitrified parking area in the Stilt/Basement floor. Bounded on:East by: Road, West by: Open Space, North by: Flat No. 106, South by: Flat No.108

Amount Outstanding : Rs.43,13,510.94/- (Rupees Forty Three Lakh Thirteen Thousand Five Hundread and Ten and Paia Ninety Four Only) And **3,55,415.52**/-(Rupes Three Lakh Fifty Five Thousand Four Hundread and Fifteen And Fifty Two Pais Only) with future interest thereon.

NPA Date 02.10.2025 **Demand Notice Date : 28.10.2025**

If you fail to repay the aforesaid sum with interest and incidental expenses within 60 days from the date of this notice, Bank shall exercise all or any of the rights detailed under sub section (4) of the section 13 of the SARFAESI Act. You are also put on notice that in terms of sub section 13 of section 13, you shall not transfer by sale, lease or otherwise the said secured assets detailed above without obtaining written consent of the Bank. This notice is without prejudice to the Banks rights to initiate such other action or legal proceedings as it deem necessary under any other applicable provisions of law.

Date : 12.11..2025 **Sd/- Chief Manager**
Place : Bengaluru **Bank of Baroda**

Tamil Nadu Power Generation Corporation Ltd

Notice Inviting Tenders (E-Tendering Process)

Specification No.	Tender Inviting Authority	Name of the Work
-	-	-
Due date Extension		
3992-S	SE/P&A/TTPS	Supply of 6point6 KV 1700KW Inducted Draft ID fan Motors

For details of works / Procurement / Due date of submission / Opening, viewing and downloading of e-tenders, please visit websites: **www.tnpdcl.org, www.tenders.tn.gov.in, www.tntenders.gov.in**
DIPR/6139/Tender/2025

Tamil Nadu Power Distribution Corporation Ltd.

Notice Inviting Tenders (E-Tendering Process)

Specification No.	Tender Inviting Authority	Name of the Work
22	SE / C / PCC	Manufacturing and supply of 8m and 9m PSC poles at Myvadi PSC Yard
M-217	CE / MM	Procurement of 250KVA-11KV-433V EE L-1 DTs
M-218	CE / MM	Outsourcing of Customer Care Agents at 45 EDCs

For details of works / Procurement / Due date of submission / Opening, viewing and downloading of e-tenders, please visit the websites **www.tnpdcl.org, www.tenders.tn.gov.in, www.tntenders.gov.in**
DIPR/6134/Tender/2025

IndusInd Bank

INDUSIND BANK, NO.25,STEEPLE REACH,A BLOCK,3RD FLOOR,CATHDERAL ROAD,GOPALAPURAM,CHENNAI-600086

PUBLIC NOTICE OF E -AUCTION OF GOLD

It is hereby informed that the below mentioned borrowers & other availed Gold loan facility from IndusInd Bank Limited. Due to failure in repayment of the Loan and breach of the terms & condition of the agreement. The Gold pledged against these loan is now scheduled for an open public auction. The respective auction proceed / bid amount will be credited to their/the borrowers respective Loan account(s) and Linked Loan Accounts.

The Gold pledged will be auctioned on an **"AS IS WHERE IS, AS IS WHAT IS AND WHATEVER THERE IS"** basis. Interested bidders intending to participate in the auction are required to adhere to the terms & condition outlined on IndusInd Bank's web site www.IndusInd.com and those of approved auction service provider. The auction will be conducted through IndusInd Bank's approved service provider C 1 India Pvt Ltd., via their web portal https://www.bankeauctions.com. Bid Documents, Declaration, General Terms and Conditions, these are available for reference on IndusInd Bank's website i.e. **https://www.IndusInd.com** and website of service provider i.e. **https://www.bankeauctions.com.**

The Authorized officer reserves the right at their sole discretion to amend or vary any of the terms and condition of sale.

Account No.	Customer Name	Branch	Branch Contact No	Net Weight
704001152149 / 704001179474	GEITHIYON	Jayanagar	9972969814	56
704001114284	KR BHATI	Jayanagar	9972969814	92.80
704001271444	NOOR AYESHA K	Jayanagar	9972969814	103.70
704001075653 / 704001184034	SATEESH DONTHI	Jayanagar	9972969814	133.7
704001190042	SIMRAN SULTHAN	Jayanagar	9972969814	60.70
704001234647	THANUSH S REDDY	Jayanagar	9972969814	53.60

Last Date of Submission of Bid 19.11.2025 by 05.00 PM from the date of this notice.
Date of auction is 20.11.2025 from 11.00 AM.

The Borrowers retain the option to repay the full loan outstanding before the commencement of the auction. In doing so they may reclaim the pledged gold as per the terms and conditions of IndusInd Bank Ltd.,

Date : 13.11.2025 **Sd/-**
Place: Bangalore **Authorized Signatory**
IndusInd Bank Ltd

Karnataka Bank Ltd.

Your Family Bank. Across India.

Asset Recovery Management Branch, 1st Floor, FKCCI Building, Kempegowda Road, Bengaluru-560009
Phone : 080-22955928 (Gen)/22955929 (AGM)
E-Mail : blr.arm@ktkbank.com
Website : www.karnatakabank.com
CIN : L85110KA1924PLC001128

POSSESSION NOTICE (For Immovable Property)

Whereas, the Authorized Officer of **KARNATAKA BANK LIMITED,** under Securitisation and Reconstruction of Financial Assets and Enforcement of Security Interest Act, 2002 and in exercise of powers conferred under Section 13 (12) read with Rule 3 of the Security Interest (Enforcement) Rules, 2002 issued a demand notice dated **18.08.2025** calling upon the borrower/mortgagor/guarantor– **(1) Mr. Kulvanth Singh Maken** S/o Mr.Terlok Singh Maken **(2) Mrs. Gurmith Kour Maken** W/o Mr. Kulvanth Singh Maken , **Both are addressed at :** No.18/6, Cambridge Road, 2nd cross, Ulsoor, Bangalore-560008 to repay an aggregate amount mentioned in the notice being **Rs.79,78,464.07** [Rupees Seventy Nine Lakh Seventy Eight Thousand Four Hundred Sixty Four And Paisa Seven Only] i.e **Rs. 76,49,017.07** Under TL **A/c No. 9727001600004001** along with future interest from **13.08.2025, Rs. 3,29,447.00** Under **TL A/c .No. 9727001600004801** along with future interest from **08.08.2025** within 60 days from the date of receipt of the said notice.

The borrower/ guarantor/mortgagor having failed to repay the amount, notice is hereby given to the borrower/ guarantor/ mortgagor and the public in general that the undersigned has taken possession of the property described herein below in exercise of the powers conferred on him under Section 13 (4) of the said Act read with Rule 8 of the said Rules on this **07th day of NOVEMBER 2025.**

The borrower/ guarantor/mortgagor/legal heirs in particular and the public in general is hereby cautioned not to deal with the property mentioned herein below and any dealings with the property will be subject to the charge of **Karnataka Bank Ltd., Bengaluru – Dr. Shivarama Karanth Nagar Branch** for an aggregate amount of **Rs. 80,97,608.07** (Rupees Eighty Lakh Ninety Seven Thousand Six Hundred Eight and Paise Seven Only] i.e **Rs.77,61,730.07** Under **TL A/c No. 9727001600004001** along with future interest from **13.10.2025 , Rs. 3,35,878.00** Under **TL A/c .No. 9727001600004801** along with future interest from **08.10.2025** plus costs

Your attention is invited to provisions of Sub-Section (8) of Section 13 of the Act, in respect of time available to redeem the secured assets.]

Description of the Immovable Property

All that part and parcel of Residential Property bearing Flat No . E-206, Measuring 1,511 Sq.ft of SBA 131.Sq.ft of Private terrace area and UDS of 744 Sq.ft, in Residential Apartment building Known as "Linea Sun Flower " together with one covered car parking space in the basement , BBMP Khata No. 4587/115/4, Ward No.196-Hemmigepura, situated at Doddabele Road, Kengeri Village ,Kengeri Hobli, Bangalore South Taluk , Bangalore-560060 belonging to **Mr. Kulvanth Singh Maken, Boundaries of property as per Document & Actual:** East by : Yelamma Temple and Vidyapeetha Land, West by : Road & Maramma Temple Land, North by: Buddanna's Land, South by: K R Thimmaiah's Land.

Place: Bengaluru **Sd/- Assistant General Manager & Authorised Officer**
Date: 07.11.2025 **For Karnataka Bank Ltd.,**

CENTRAL BANK OF INDIA

सेन्ट्रल बैंक ऑफ़ इंडिया
Central Bank of India
CENTRAL TO YOU SINCE 1911

Regional Office, Bengaluru
Grand Majestic Mall, Gandhinagar, Bengaluru - 560009 (Karnataka)
Mobile No.: 9916102395, Phone No.: 080-25253320
e -mail Id : recovbangro@centralbank.co.in

Appendix -IV – A [See Provision to Rule 8(6)]

PUBLIC NOTICE FOR E-AUCTION FOR SALE OF IMMOVABLE PROPERTY

E-AUCTION SALE NOTICE FOR SALE IMMOVABLE ASSETS, UNDER THE SECURITISATION & RECONSTRUCTION OF FINANCIAL ASSETS & ENFORCEMENT OF SECURITY INTEREST ACT 2002 READ WITH PROVISO TO RULE 8(6) & 6(2) UNDER THE SECURITY INTEREST (ENFORCEMENT) RULES 2002

Notice is hereby given to the public in general and in particular to the **Borrower (s) , Guarantor (s), Mortgagor(s)** that the below described Immovable Property Mortgaged / charged to the Secured Creditor, the Constructive / Physical possession of which has been taken by the **Authorized Officer of Central Bank of India,** the Secured Creditor, will be sold on **"As is where is", "As is what is", and "Whatever there is"** basis on date and time specified herein below, for the recovery of the amount due to the Central bank of India-Secured creditor from the borrower(s) and guarantor(s). The reserve price and the earnest money deposit of the property is mentioned herein below :

Sr No.	Name of the Branch & Account	Details of Property Secured Assets and owner of the property	Date of Demand Notice / O/S Dues / Possession Date	Reserve Price / EMD / Bid Increase Amount	Date and time of E-Auction / EMD Remittance Date & Time
1.	Branch Office INDIRA NAGAR BANGALORE 99161 02395 / INAYATULLAH S/o. ABDURAHMAN ASKARI	**Property Owner : Mr. Inayatullah S/o Abdurahman Askari Schedule of The Property :-** All that part and Parcel of the property bearing Site No.114 measuring East to West 50 feet and North to South 30 feet in all measuring 1500 square feet along with indepdendent duplex Villa measuring 2219 square feet Super built up area having been assigned E-Khatha No.150200100400520994 carved out of survey No.73 measuiring 3 Acres 36 Guntas situated at Konasandra village, Jigani Hobli, Anekal Taluk in project S2 Homes Butterfly Gardens formed in the Schedule A property and bounded on :Schedule A property and bounded on : **Boundaries : East :** Site No.110, **West :** Road, **North :** Site No.115 and **South :** Site No.113	30.01.2025 / Rs. 2,39,16,256/- plus further interest and expenses thereon w.e.f 30.01.2025 / 04.04.2025	Rs. 75,00,000/- / Rs. 7,50,000/- / Rs. 10000/-	28.11.2025 10.00 am to 5.00 pm / 28.11.2025 Upto 4.00 pm
2.	Branch Office INDIRA NAGAR BANGALORE 99161 02395 / INAYATULLAH S/o. ABDURAHMAN ASKARI	**Property Owner : Mr. Inayatullah S/o Abdurahman Askari Schedule of The Property :-** All that part and Parcel of the property bearing Site No.115 measuring East to West 50 feet and North to South 30 feet in all measuring 1500square feet along with indepdendent duplex Villa measuring 2219 square feet Super built up area having been assigned E-Khatha No.150200100400520995 carved out of survey No.73 measuiring 3 Acres 36 Guntas situated at Konasandra village, Jigani Hobli, Anekal Taluk in project S2 Homes Butterfly Gardens formed in the Schedule A property and bounded on : **Boundaries : East :** Site No.109, **West :** Road, **North :** Site No.116 and, **South :** Site No.114	30.01.2025 / Rs. 2,39,16,256/- plus further interest and expenses thereon w.e.f 30.01.2025 / 04.04.2025	Rs. 75,00,000/- / Rs. 7,50,000/- / Rs. 10000/-	28.11.2025 10.00 am to 5.00 pm / 28.11.2025 Upto 4.00 pm
3.	Branch Office INDIRA NAGAR BANGALORE 99161 02395 / S Manjunath S/o M Srinivas	**Property Owner : S Manjunath S/o M Srinivas. Schedule "A" Property :** All that piece and parcel of property bearing Residential Converted land bearing Sy.No 65/1 measuring 5.8 Guntas and Sy.No 65/2 measuring 10.8 guntas totally measuring 16 guntas in which 5.8 guntas from west to southern side situated at Hongasandra Village.Begur Hobli, Bengaluru South Taluk, converted to its vide official memorandul dated : 13-02-2014 bearing No.ALS(SB)(BH)SR26/2012-13 issued by the Deputy Commissioner,Bangalore presently under the Administrative Jurisdiction of BBMP Khatha No.932/65/1,65/2. **Schedule "B" Property :** 265 Sq.feet, undivided right, tilte and interest in the immovable property mentioned in Schedule "A"above. **Schedule "C" Property :** Flat bearing No.103, in theFirst Floor, measuring about 990 Sq.feet super built up area,containing Two bed rooms,with vitrified flooring together with One Covered car parking space,including proportionate share in common areas such as passages,lobbies,staircase,etc in the multistoried residential building known as "BHOOMIKA BLUE BELLS" constructed over Schedule "A" Property	14.07.2021 / Rs. 41,19,202.00/- plus further interest and expenses thereon w.e.f 14.07.2021 / 23.12.2021	Rs. 39,00,000/- / Rs. 3,90,000/- / Rs. 10000/-	28.11.2025 10.00 am to 5.00 pm / 28.11.2025 Upto 4.00 pm
4.	Branch Office Miller Road Extn., 95388 77301 / Mrs. Kamla Raj Purohit (Borrower) Mr. Pravin Singh (Co-Borrower)	All the piece and parcel of the residential Flat/Apartment property in the **Name of Mrs. Kamala Raj Purohit & Mr. Pravin Singh** bearing Three Bed room residential **Apartment bearing No. SUN-I-6G-1001, on 10th Floor in the 6 G Block/Wing of the residential complex "PROVIDENT SUNWORTH" Venkatapura village, Kengeri** constructed on the schedule A property having a **Carpet area of 775 Sqft** (which is inclusive of balconies & utility space) corresponding to a **Super Built Up area of 1082 Sqft.** Together with right to use one covered Car Parking facility to be allotted separately. **Schedule 'B' :** All that piece and parcel of the immovable Residential Property of Flat **Apartment bearing No. SUN-I-6G-1001, on 10th Floor in the 6 G Block / Wing of the Residential Complex "PROVIDENT SUNWORTH", Venkatapura village, Kengeri** constructed on the schedule A property having a **Carpet area of 775 Sqft** (which is inclusive of balconies & utility space) corresponding to a **Super Built Up area of 1082 Sqft.** Together with right to use one covered Car Parking facility to be allotted separately. **Boundaries : East : For land :** 3 Meter access Road and thereafter Doddabele Village Boundry. **For Flat :** Entrance. **West : For land :** Kambipura Village Boundary. **For Flat :** Open to sky. **North : For land :** Doddabele Village Boundary. **For Flat :** Flat no. 1002. **South : For land :** Vrushabhavathi Valley and Private property. **For Flat :** Lift Area then open to sky	09.12.2021 / Rs. 1,16,40,227.77 as on 09.12.2021 + further interest thereon / 07.06.2023	Rs. 45,28,000/- / Rs. 4,52,800.00 / Rs. 10000/-	28.11.2025 10.00 am to 5.00 pm / 28.11.2025 Upto 4.00 pm
5.	Branch Office : HSR LAYOUT BANGALORE 95388 93708 / Mrs. D. Anitha Reddy (Borrower) W/o. Mr. Charan Reddy & Mr. Charan Reddy (Co-Borrower) S/o. Balakrishna Reddy # 1266, 22nd Main, 11th Cross, 1st Sector, HSR Layout Bangalore.	"KPR SUNRISE SQUARE" Appartment, Flat No. A-204, Second, Floor, Block-A, Sy.No. 41/5, Situated at Doddakannahalli Village, Varthur Hobli, Bangalore East Taluk, BBMP Ward No. 150, Bangalore - 560035. **Measuring :** 1475 Sq. Feet. **

EDITORIAL

"Terrorists may end up like the man who, having won a great many tokens at the roulette table, is surprised when the casino tells him his winnings cannot be cashed

Amir Taheri

INDIAN EXPRESS IS NOT AN INDUSTRY. IT IS A MISSION.

— Ramnath Goenka

DIRECT CASH TRANSFER SCHEMES FOR WOMEN ARE A LIBERATING FORCE

THE disbursal of ₹10,000 as the first instalment of a ₹2-lakh bonanza announced for women by the Nitish Kumar-led Bihar government has raised eyebrows. Though the timing of the announcement brought up rightful questions about vote-bank politics, Bihar is not the first state to announce direct money transfers for women before an election. All major parties have resorted to similar schemes in the name of facilitating self-employment. In neighbouring Jharkhand, the JMM-Congress alliance introduced a similar unconditional scheme to transfer ₹2,500 a month just before the assembly election last year. Ditto for Maharashtra, where the BJP-led alliance timed the announcement of the ₹1,500-a-month Majhi Ladki Bahin Yojana with the 2024 state polls.

Such schemes have indeed caught a political tailwind in recent years. A new report by PRS Legislative Research shows that as many as 12 states will collectively spend a whopping ₹1.68 lakh crore on unconditional cash transfers to women in 2025-26—up from just two states implementing such programmes three years ago. The Supreme Court has expressed concerns over the timing of such schemes.

It's also true that these schemes put enormous pressure on the state coffers. The PRS report points out that of the dozen states with such transfer schemes, six have projected revenue deficits this financial year. There is no doubt these schemes must be run prudently and be delinked from elections. However, in the long run, unconditional cash transfers have a huge liberating impact on women, who continue to face patriarchy and oppression. The International Labour Organization has highlighted that women worldwide continue to earn a fifth less than men on average for the same jobs—all while performing three-quarters of unpaid care work, too. Many studies have shown cash transfers improve households' nutritional security, enhance empowerment, increase voter turnouts, and reduce dependence on usurious moneylenders. Thus the schemes must be supported one way or another. One way to take off the political edge that devolves on parties announcing such schemes could be for them to morph into a universal basic income aimed at half the population in all states. For that, new fiscal calculations will surely have to be drawn up.

VOTE ON CLIMATE ACTION BEST WAY TO CLEAR SMOG

FOR the first time in India, hundreds of citizens gathered on Sunday to protest the national capital's dangerously polluted air. It followed weeks when the lung-clogging particulate matter hovering over Delhi reached levels 20–30 times higher than the World Health Organization's safe limit. The smog thickened after the protest. On Tuesday, it was declared 'severe'—the most alarming of the six categories recognised by the Central Pollution Control Board. The next day, Delhi and three nearby towns were the only four among 249 urban centres where every monitor continued to flash red. Under the emergency measures in place since 2020, schools have switched to hybrid classes, vehicle use has been restricted, and non-essential construction suspended.

A decade ago, the horizon had looked brighter. India had negotiated the hard-wrought Paris Agreement to cap emissions, announced the Solar Alliance, and set ambitious clean-energy targets. Yet, action since then has not matched the ambition. This year, India's total renewable capacity touched 220.1 gigawatts—commendable progress in drawing half its power from non-fossil sources. But consider this: China added 277 GW of solar capacity in 2024 alone. On the other side of the planet, delegates at COP30 in Brazil's Belém were reminded of the scale of the crisis when torrential rains flooded the very venue of the climate summit.

Meanwhile, in Delhi, the state pollution control committee's X handle retweeted recent Air Quality Index readings when the city was merely 'very poor'—on a scale artificially capped at 500, rendering the numbers globally incomparable. It is impossible to glimpse a clearer future through the opacity of an official machinery that seems to have given up, content to pull levers of a clearly inadequate control system.

On Sunday, it was heartening to see that most of the protestors were young—as if pointing an accusatory finger at the indifference of older generations who have clouded their future. Weighing votes by climate action may be the most effective way to clear the smog of incompetence. If it draws more young voters to the booth, the politics of some of the world's most polluted cities could finally begin to change.

QUICK TAKE

AN ETHICAL TEST

IT'S an Andrew moment for Trump. Messages released by Democratic lawmakers on Wednesday show that the US president not only knew convicted child trafficker Jeffrey Epstein well, but that he had spent considerable time with one of his victims too. For Andrew, it took years for the British establishment to move from revelation to the action of stripping him of public roles. Now, this will be the biggest litmus test facing the US Congress, which is set to reopen soon. If the revelations are extended, there are likely to be tolls on the other side of the aisle too. It will put to rest years of speculation and give standup comedians months of talking points. But first, it will be a test of political ethics.

The spread of extremist ideology through urban echo chambers doesn't need instigation from across the border. Inclusion, dialogue and community engagement are as important as curbing infiltration

BEYOND THE BLAST: THE URBAN FACE OF EXTREMISM

LT GEN SYED ATA HASNAIN (RETD)

Former Commander, Srinagar-based 15 Corps; Chancellor, Central University of Kashmir

FOR nearly a decade and a half, India's cities have felt secure—calm streets, crowded metros, and a quiet faith in the invisible shield of our intelligence and police networks. The explosion outside Red Fort metro station in New Delhi will shake that sense of safety. Whether it was an intended terror act or an accidental detonation, the intent behind it was unmistakable—to harm Indians, and thereby, India's confidence.

The incident must not be viewed merely as an isolated tragedy, but as a symptom of a deeper malaise. It signals the quiet resurgence of ideological extremism in India's urban underbelly—a phenomenon that has long simmered beneath the surface, particularly in parts of Jammu and Kashmir, but has now seeped into the social fabric of several metropolitan centres. No longer limited to remote valleys or border districts, it is travelling through cities, universities, prayer groups, and online echo chambers.

The unchecked spread of extremist ideology is today the most dangerous multiplier of terrorism. While our security forces and intelligence agencies have done exemplary work in shrinking the number of active terrorists in J&K and in curbing infiltration from across the Line of Control, radicalism has not been subdued. It doesn't manifest daily, yet it builds the invisible scaffolding on which terror networks stand—those of sympathisers, financiers, propagandists and facilitators who blur the line between faith and fanaticism.

The difficulty is conceptual as much as operational. Around the world, nations have struggled to draw the line between religiosity and radicalism. Deradicalisation programmes, from Europe to Southeast Asia, show uneven results because the process requires theological engagement, psychological counselling, and community partnership. India faces this challenge acutely because its diversity makes any single approach inadequate.

Over the past 15 years, India's intelligence and police services have kept terror geographically confined to J&K. Their record in preventing large-scale attacks in urban India is outstanding. Yet, sleeper cells have quietly rebuilt themselves in the shadows—from Bengaluru and Hyderabad to Lucknow and Delhi. These are not the crude, cell-phone-wielding modules of the past; they are educated, white-collared, networked, ideologically-wired, and often hidden behind respectable professional identities. That a group of doctors could turn radical despite their education in India's premier institutions reveals the scale and subtlety of the challenge.

SOURAV ROY

The radicalisation of professionals is not new. In the Islamic State's early years, engineers, medics and graduates from Europe and West Asia joined its ranks in what analysts called 'nihilistic seduction'—a search for purpose through destruction. India was largely spared that wave; only a few Indians travelled to Syria or Iraq, reaffirming our social cohesion. But that belief is shaken when a qualified Delhi doctor, reportedly with extremist leanings, drives into a crowded road junction with explosives. Even if intent is unclear, the pattern is deeply unsettling.

The challenge lies not only in ideology but in ecosystems. Terrorism endures through networks of finance, narcotics, media and over-ground workers. India has curbed many of these—the National Investigation Agency's crackdown on funding and crossborder flows has choked resources. Yet, ideological networks of preachers and influencers remain a grey zone, operating within the thin legality of religious expression and using sermons and social media to quietly shape vulnerable minds.

Some of these networks have found new soil in India's cities, where anonymity and mobility allow radical ideas to thrive unnoticed. This is where the danger multiplies. Urban radicalisation does not require direct instruction from across the border; it grows locally, often through grievance narratives amplified online. The convergence of faith-based grievance, political polarisation, and online propaganda makes deradicalisation extraordinarily complex.

We must also acknowledge the changing demographic of extremist sympathisers. They are younger, better educated, and more connected to global currents of resentment. In Kashmir, years of exposure to both conflict and counter-insurgency have hardened perspectives. Yet, in cities outside the valley, radicalisation stems less from personal experience of conflict and more from digital proximity—the consumption of global Islamist content that repackages victimhood as virtue.

In this context, India's success in operational counter-terrorism—the neutralisation of thousands of terrorists, the containment of infiltration, the establishment of a robust grid—cannot automatically translate into success against radicalism. Bullets and barricades cannot penetrate ideas. This calls for a dual approach: technology to monitor and pre-empt, and community engagement to heal and persuade. The role of the moderate and nationalist clergy is invaluable in this.

The experience of nations such as Singapore offers useful lessons. There, a network of moderate clerics and community leaders has been mobilised to interpret Islamic teachings within a modern, plural framework, providing credible alternatives to extremist narratives. India, with its vast and diverse Muslim population, must craft its own model—one that draws upon the wisdom of friendly and patriotic religious scholars who can bridge the divide between faith and state. Such engagement cannot be cosmetic; it must be structured, resourced and sustained.

A worrying trend is the possible return of suicide terrorism to India's discourse. While '*fedayeen*' gun attacks have occurred in J&K since the 1990s, true suicide bombings—where the body becomes the weapon—have been rare and alien to India's psyche. Pakistan's tribal belt and Afghanistan normalised them, but if the Red Fort blast involved self-sacrifice, it marks a psychological shift. Cultivated through ideological grooming that glorifies death, such acts demand introspection. Technology can detect explosives, but only social resilience and understanding—through research, digital literacy and inclusive dialogue—can truly immunise minds against extremism. The lesson is simple but urgent; terror feeds on exclusion. The answer to its appeal lies in inclusion, dialogue, and opportunity. No community should feel targeted; no faith should feel besieged. India's pluralism is its ultimate shield.

Urban India today stands at an inflection point. The security grid that has protected it for fifteen years will need augmentation with psychological insight and social intelligence. Technology can disrupt a plot, but only empathy can prevent one. As Delhi recovers from its night of fear, it must remind the nation that vigilance is not the task of the government alone—it is the collective duty of society.

(Views are personal)

(atahasnain@gmail.com)

WHEN THE SKY RAINS FIRE

KAJAL BASU

Veteran journalist

IN *Sky Alert! What Happens When Satellites Fail* (2013), Les Johnson had written about satellites being brought down by orbital debris, solar storms and war. In his 2021 novel *Out of Sight*, Martin Granger wrote about rogue orbital junk colliding with geosynchronous satellites—such as the GPS network that orbits at about 20,000 km—and sending them crashing down to Earth. Both the nonfiction and fictional prognoses were brutal: in the collision chain reaction, GPS would be disabled, resource and environmental monitoring lost, flights would crash, spysats and military recon would die, and satellite telescopes blinded.

The domain of science fiction and somewhat outré intellectual maundering a quarter-century ago, no longer is a cascading satellite-collision event considered improbable. In the third week of October, a piece of smoking space junk landed in the desert on an access road to a mine in the Pilbara region of Western Australia, and reignited slow-burn concerns that the Kessler Syndrome, which all space scientists fear, had become not an 'if', but a 'when'.

It is a near-mantra in catastrophology that there is a wait period of roughly half-a-century before theory becomes fact. Nasa scientists Donald Kessler and Burton Cour-Palais proposed the Kessler Syndrome theory in 1978: that overcrowding in low Earth orbit—800-2,000 km in space, where most satellites are parked—could start a domino effect of collisions with cataclysmic impacts. In a sense, it is time for the theory to show its teeth. And it has.

As of 2022, there were an estimated 15,100 metric tonnes of space debris shooting round Earth—54,000 pieces 10 cm in length and longer (about 9,300 of them with active payloads), 1.2 million 1-10 cm in size, and more than 140 million from 1 mm to 1 cm. The ones less than a centimetre were considered technically impossible to track—until the Pilbara piece crashlanded. It was 150 cm in diameter, and should have been visible, but wasn't.

The space archaeologist Alice Gorman, author of the 2019 book *Dr Space Junk vs the Universe* said, "There was no indication it was going to re-enter right now so people weren't expecting it—when I went to look for re-entry predictions I couldn't find anything, which is an indication of the suddenness of it."

According to the US Aerospace Corporation, a space object catalogue or satellite catalogue is maintained by Joint Combined Space Operations Center (CSpOC) at Vandenberg Air Force Base, part of the US Strategic Command. One of CSpOC's missions is to detect, track, and identify all objects in Earth orbit in addition to monitoring the International Space Station and other Nasa satellites for collisions.

ESA

For a long time, scientists such as Nasa's Donald Kessler have feared a cataclysmic chain reaction caused by overcrowding of space debris in Earth's orbit. The recent crash of smoking satellite junk in Western Australia might just be an early warning of what's to come

Also located at Vandenberg Air Force Base is the US Air Force's 18th Space Control Squadron, which operates the Space Surveillance Network, which oversees radar and optical sensors at various sites around the world. These sensors observe and track objects that are larger than a softball in low Earth orbit (LEO) and basketball-sized objects or larger, in higher, geosynchronous orbits. The sensors can determine which orbit the objects are in, and that information is used to predict close approaches, reentries and the probability of a collision."

In the event, CSpOC missed the Pilbara spacejunk altogether, raising questions about not only the efficacy of its panoptical claims but also about whether it is possible to track space debris individually in a sky full of them like confetti. The Aerospace Corporation says that the "US military is currently tracking about 20,000 objects and has cataloged more than 40,000 objects over the years". This means that the US military is currently tracking 0.014 percent of space debris, most but hardly all too tiny to be tracked. It's like playing catch while blindfolded. The European Space Agency's Space Environment Report 2025 says that "intact satellites or rocket bodies are now re-entering the Earth atmosphere on average more than three times a day".

Tipping Points of Space Debris in Low Earth Orbit, a paper published in the *International Journal of the Commons* in January 2024, says, "Over the past decade, the annual number of recorded re-entries has dramatically increased, averaging around 300 yearly re-entries from 2012 to 2019 and then growing to nearly 2000 yearly re-entries in 2021 to 2023."

Gorman speculated that the Pilbara spacejunk could be the end-stage from a Chinese Jielong-3 rocket launched in late September. A paper presented at the International Astronautical Congress in Sydney in early October states that 88 percent of "the 50 most concerning pieces of space junk in low Earth orbit" were rocket bodies. But while the origin of the debris remains speculation—an investigation by the Australian Space Agency could take months—the Chinese National Space Agency reached out to Nasa "over a manoeuvre to prevent a possible collision between satellites".

'Nearspace' has, according to the Space Debris User Portal, about 15,860 satellites, 12,900 of them functioning as of October 21. At the current rate of rocket launches—258 in 2024 (the maximum in any year since the first launch in 1957), with the US leading with 145 launches—the end of this decade could see about 70,000 active satellites at altitudes below 2,000 km.

"If space debris is not stabilised in the relative near-term," says the *IJC* paper, "any deferred efforts to clean LEO or reduce active missions will only grant a few additional decades."

Imagine the sky afire with raining debris.

(Views are personal)

(kajalrbasu@gmail.com)

MAILBAG

WRITE TO: letters@newindianexpress.com

Doc links

Ref: *Pulwama doctor in the middle of the 'car bomb'* (Nov 12). It was disheartening to read about the involvement of doctors in the tragedy. People may be quick to point fingers at a community, but it need not to be so. The right intent must be investigated and any unverified link to religion should be avoided.
Amrose, Thiruvananthapuram

White-collar criminals

Ref: *Conspirators won't be spared: PM* (Nov 12). The blast exposes not only a security failure but also the silent hand of white-collar terror—those who finance, plan, and justify violence from behind corporate or political desks. While the frontline perpetrators face the law, the elite enablers remain untouched. True justice demands tracing this invisible network.
Eldho Thankachan, Ernakulam

Democratic confidence

Ref: *ECI must address trust deficit* (Nov 12). The Election Commission's credibility is central to India's democracy, and even a hint of bias can weaken public faith. Instead of dismissing allegations, the ECI should proactively share verified data and clarify anomalies. Transparency, timely communication, and visible accountability alone can restore confidence.
Abbharna Barathi, Chennai

Premature calls

Ref: *#RIPPrematureObits* (Nov 12). The insensitive declaration of VIP deaths before time is mischievous. The media—both social and conventional—is a race to break news, sometimes even before an event's occurrence. Sheer callousness is responsible for these attempts to garner attention.
Rajarao Kumar, Bengaluru

UN funding

Ref: *Next in Trump's crosshairs* (Nov 12). While the US president can have a direct bearing on American foreign policy and delay payments, any significant change to the US's involvement in UN funding requires congressional approval through legislation. Such a move requires significant bipartisan support, which is not guaranteed.
N Rama Rao, Chennai

Helping claimants

Ref: *For due diligence on PF dues* (Nov 12). Approving settlements of unclaimed assets requires an engrained humanitarian approach. The present staff strength in Indian institutions is inadequate, added with rare monitoring and follow-ups. Simple manual procedures should be followed.
V R Ganesan, Chennai

THE NEW INDIAN EXPRESS

Chairman of the Board: **Manoj Kumar Sonthalia** Editor: **Santwana Bhattacharya**

Published by **N Gopalan** on behalf of Express Publications (Madurai) Private Limited, at No. 1, Queen's Road, Bengaluru - 560 001 and printed by him at Express Press, Plot No. 2A, Bommasandra Industrial Area, 4th Phase, Survey No. 46, Part Yarandahalli Village, Jigani Hobli, Anekal Taluk. Bengaluru - 560 099. **Bengaluru.** Vol. 61, No. 268 RNI Reg. No. 3457/1960. Phone: 080-22866893. **Copyright:** Express Publications (Madurai) Private Limited. All rights reserved. Reproduction in any manner, electronic or otherwise, in whole or in part, without prior written permission is prohibited.

POSTS OF THE DAY

Akhilesh Yadav @yadavakhilesh

We will install PPTV like CCTV for SIR so that no one's vote gets cut. By PPTV, our symbolic meaning is this: 'PP' meaning 'PDA Sentry' will keep a close watch...

Sanjay Jha @JhaSanjay

Nobody believes Exit Polls. No one trusts Big Media. No one thinks EC is independent. Everything appears to be a smokescreen.

Himanta Biswa Sarma @himantabiswa

Assam Police will continue to act swiftly and firmly against anyone misusing social media to spread hatred or glorify terror.

Trade minister visits India from Nov 12-14 to strengthen engagement on investments

EAM meets Canada counterpart to rebuild 'bilateral partnership'

JAYANTH JACOB @ New Delhi

EXTERNAL Affairs Minister S Jaishankar met Canadian Foreign Minister Anita Anand on the sidelines of the G7 Foreign Ministers' Meeting in Niagara, marking yet another high-level political contact between New Delhi and Ottawa as they steady the relationship. The two ministers reviewed the ongoing law-enforcement dialogue and discussed progress under the Canada–India Joint Roadmap, a framework for cooperation that both sides have sought to revive amid cautious efforts to normalise ties.

The roadmap, according to a statement from Canada's Ministry of Foreign Affairs, outlines plans to deepen collaboration in areas such as energy, trade, and people-to-people engagement. Jaishankar is in Canada from November 11 to 13 at Anand's invitation to participate in the G7 Foreign Ministers' Meeting with Outreach Partners a forum that includes Canada, France, Germany, Italy, Japan, the UK, the US, and the EU, along with partner countries India, Australia, Brazil, Saudi Arabia, Mexico, South Korea, South Africa, and Ukraine.

S Jaishankar with Canadian counterpart Anita Anand at G7 Foreign Ministers' Meeting | PTI

Plans afoot to deepen energy collaborations

The Canada-India Joint Roadmap, according to a statement from Canada's Ministry of Foreign Affairs, outlines plans to deepen collaboration in areas such as energy, trade, and people-to-people engagement. Jaishankar is in Canada from November 11 to 13 at Anand's invitation to participate in the G7 Foreign Ministers' Meeting with Outreach Partners.

The meeting between the two foreign ministers takes place both sides signal intent to rebuild trust after a turbulent phase triggered by political tensions and allegations that strained bilateral communication channels. Sources said the recent engagements between the two sides have been forward-looking, focusing on restoring institutional cooperation and reinforcing the strategic, economic, and cultural linkages that have long underpinned the relationship.

Adding momentum to this diplomatic thaw, Canada's International Trade Minister Maninder Sidhu travels to India from November 12 to 14 to strengthen trade and investment engagement. Sidhu is expected to hold a series of meetings in New Delhi and later visit Visakhapatnam to attend the Confederation of Indian Industry's Partnership Summit on November 14. "This visit to India will reinforce Canada's commitment to diversifying our trade relationships and attracting new investment," Sidhu said in a statement. "As one of the fastest-growing major economies, India offers significant opportunities for Canadian businesses and workers."

Sidhu's agenda focuses on advancing cooperation in emerging sectors, particularly artificial intelligence, clean technology, and digital industries, and identifying new partnership opportunities that can support job creation and innovation in both economies.

Two-way trade between India and Canada stood at $30.9 billion in 2024, and both sides see potential for rapid growth. Sidhu said greater cooperation in energy, agriculture, AI, and technology could unlock "new commercial opportunities" while building more resilient and secure supply chains — a shared strategic objective amid shifting global trade dynamics.

Amid Trump tariff, Navy Chief to meet US Dept of War head

MAYANK SINGH @ New Delhi

CHIEF of the Naval Staff Admiral Dinesh K Tripathi on Wednesday embarked on a six-day official visit to the United States, amid the ongoing tariff tussle. According to a statement from the Ministry of Defence (MoD), "The visit aims to further strengthen the robust and enduring maritime partnership between the Indian Navy and the United States Navy, a key pillar of the India-US Defence Partnership."

During the visit, the CNS is scheduled to hold discussions with senior officials of the US Department of War. He will also meet Admiral (Adm) Samuel J. Paparo, Commander, United States Indo-Pacific Command, and Adm Stephen T Koehler, Commander, United States Pacific Fleet, besides other senior naval leaders and dignitaries.

"These interactions will provide an opportunity to review ongoing maritime cooperation, enhance operational-level linkages, and strengthen mechanisms for information sharing and maritime domain awareness between the two navies," the statement read.

Admiral Tripathi will also engage with key naval institutions and operational commands of the US Navy. Discussions are expected to focus on shared maritime priorities in the Indo-Pacific, collaboration within multilateral frameworks such as, MILAN, and the Combined Maritime Forces (CMF) initiatives, the MoD said. India and the United States share a long-standing maritime partnership rooted in mutual trust, and shared values.

"The visit by CNS underscores the Indian Navy's commitment to deepening cooperation with the US Navy towards realising the vision of a free, open, inclusive, and rules-based Indo-Pacific", the statement read.

CNS to also meet operational commands of US Navy

During the visit, the CNS will also meet Admiral (Adm) Samuel J Paparo, Commander, US Indo-Pacific Command, and Adm Stephen T Koehler, Commander, US Pacific Fleet, besides other senior naval leadership and dignitaries. Admiral Tripathi will also engage with key naval institutions and operational commands of the US Navy. Discussions are expected to focus on shared maritime priorities.

As reported earlier by this newspaper, India and the US continued with their scheduled exercise Yudh Abhyas- 2025 in September. The Navies of India and US also conducted a Passage Exercise (PASSEX) the same month.

The Indian Navy's warship INS Imphal, an indigenous guided-missile destroyer, mission deployed in the Arabian Sea, participated in a Passage Exercise (PASSEX) with the US Navy's Arleigh-Burke-class guided-missile destroyer USS Gridley (DDG 101) on September 29.

Additional charge for RAW chief Parag Jain in cabinet secretariat

MUKESH RANJAN @ New Delhi

AT a time when the government and the agencies are grappling with Delhi car blast, the government on Wednesday issued an order giving additional charge of the Secretary (Security) in the Cabinet Secretariat to 1989-batch Indian Police Service (IPS) officer of Punjab cadre Parag Jain, who is currently holding the post of Secretary, Research & Analysis Wing (R&AW).

In the order issued by the Department of Personnel & Training (DoPT) it is said, "The Competent Authority has approved assignment of additional charge of the post of Secretary (Security), Cabinet Secretariat to Shri Parag Jain, IPS (PB:89), Secretary, Research & Analysis Wing (R&AW) under Cabinet Secretariat with immediate effect and till the appointment of a regular incumbent or until further orders, whichever is earlier."

Jain is a seasoned intelligence officer, who is credited with masterminding the high-stakes Operation Sindoor by proving human and technical intelligence. The Appointments Committee of the Cabinet (ACC) had appointed Jain as the R&AW chief in July this year and had replaced Ravi Sinha after his retirement. He is widely regarded as an expert in both human and technical intelligence.

Headed many intel wings

Jain has also headed the Aviation Research Centre (ARC), an elite wing known for its work in aerial surveillance, SIGINT (signals intelligence), PHOTINT (photo reconnaissance), IMINT (imagery intelligence), and border monitoring.

Before being appointed as the R&AW chief, Jain headed the Aviation Research Centre (ARC), an elite wing known for its work in aerial surveillance, SIGINT (signals intelligence), PHOTINT (photo reconnaissance), IMINT (imagery intelligence), and border monitoring.

His operational depth and leadership were most seen in the planning and intelligence behind Operation Sindoor, which targeted nine terror camps in Pakistan and Pakistan-occupied Kashmir (PoK).

Many in the national security set-up say that the missile strikes "were guided by pinpointed intelligence gathered by a team led by Jain". His command over HUMINT and TECHINT integration was instrumental in enabling the armed forces to carry out strikes across the Line of Control.

Jain's operational experience in Kashmir makes him an ideal fit to deal with Pakistan's attempts to revive cross-border terror infrastructure. His involvement during the 2019 reorganisation of Jammu and Kashmir was significant.

Apart from domestic intelligence, Jain has served at Indian missions abroad including in Sri Lanka and Canada. In Canada, he monitored the activities of Khalistani terror modules operating from foreign soil.

3 more exit polls predict NDA Bihar sweep...

PREETHA NAIR @ New Delhi

THREE fresh exit polls on Wednesday predicted an NDA victory in Bihar, with Axis My India showing a close fight for the ruling alliance and Today's Chanakya forecasting a big win for it over the Mahagathbandhan. The Axis My India Exit Poll predicted that the NDA would be ahead of the Mahagathbandhan in Bihar, but the RJD would emerge as the single-largest party when results for the Assembly polls are announced on Friday.

The projections come a day after all major exit polls predicted a return of the NDA government in Bihar with a big victory over the Mahagathbandhan. All exit polls have unanimously forecast a poor electoral debut for Prashant Kishor's Jan Suraaj. Axis My India predicted the NDA to win between 121-141 seats, and the Mahagathbandhan 98-118 seats. It gave 0-2 seats to the Jan Suraaj.

Today's Chanakya predicted that while the BJP and its allies would get 160 seats (with a plus-minus margin of error of 12 seats), the RJD and its allies would bag 77 seats (with a plus-minus margin of error of 12 seats). The pollster suggested that the BJP and its allies would bag 44% (plus-minus 3%) vote share and the RJD and its allies would get 38% (plus-minus 3%) votes.The majority mark in the 243-member Assembly is 122.

In its party-wise break-up, Axis My India predicted that the RJD would be the single-largest party getting between 67 and 76 seats, followed by the JD(U) with 56-62 seats, BJP 50-56 seats, Congress 17-21 seats, Vikassheel Insaan Party 3-5 seats, and Left parties 10-14 seats.

According to the exit poll, the NDA would get a vote share percentage of 43%, Mahagathbandhan 41%, and the Jan Suraaj 4%. It also claimed that while 34% of people want to see RJD's Tejashwi Yadav as the Chief Minister, 22% want incumbent Nitish Kumar (JD-U) to remain at the helm.

The exit poll also gave a gender-wise breakdown of vote share. It is projected that while the NDA would get 41% male and 45% female votes, the Mahagathbandhan would get 42% male and 40% female votes.

The third pollster, Kamakhya Strategies gave NDA 167-187 seats, while the Grand alliance was predicted to win 54-74 seats. The Bihar polls were conducted in two phases on November 6 and 11, and the results will be announced on November 14.

While the NDA, comprising the BJP, JD(U) and LJP (Ram Vilas) as the major alliance partners, is looking to return to power in Bihar, the opposition INDIA bloc, which has the RJD, the Congress and the Left parties as the main constituents, is looking to form the government with RJD's Tejashwi Yadav its chief ministerial face.

...Tejashwi says will take oath as CM on Nov 18

RAMASHANKAR @ Patna

RASHTRIYA Janata Dal (RJD) leader and INDIA bloc's chief ministerial face Tejashwi Prasad Yadav on Wednesday claimed that he would take office as chief minister on November 18 and also dismissed the exit polls – most of which have predicted return of NDA to power in the state.

Tejashwi told media persons that exit poll predictions were streaming in when people were casting their votes during the second phase of the assembly polls on Tuesday. He claimed that it clearly demonstrated that there was an intention to put psychological pressure on officials, apprehending slow counting of votes too. Poll results will be declared on November 14.

RJD leader said that the situation in Bihar is like that of 1995. "The atmosphere is Bihar like 1995, this time change is certain," he said, adding that the party received encouraging feedback from the ground.

HEALTH MATTERS

Centre asks states to set up chest clinics in govt hosps

KAVITA BAJELI-DATT @ New Delhi

AMID deteriorating air quality, especially in Delhi and its neighbouring states, the Centre on Wednesday issued an updated advisory to all states and mandated chest clinics to be set up in all government hospitals.

The new advisory by the Union Health Ministry also said that high-risk groups, such as pregnant women, young children, and the elderly, should restrict outdoor movements as much as possible.

Stressing the need to avoid burning any form of wood, leaves, crop residues, or waste in open environments, it said that people should practice wet mopping instead of sweeping or vacuuming inside homes to reduce exposure to air pollution and avoid firecrackers.

On days of poor to severe-plus air pollution — what Delhi and its neighbouring states are currently witnessing — the advisory said people with chronic cardio-pulmonary disease should avoid strenuous activity.

Prepared under the National Programme on Climate Change and Human Health (NPCCHH), the advisory mandates that all states establish chest clinics at Community Health Centres, Sub-District Hospitals, District Hospitals, and Medical Colleges in urban areas.

"During the peak air pollution months (September-March), the clinics are expected to function for a fixed duration of at least two hours daily," said the advisory.

The advisory said that the staff nurse posted in the clinic would also be responsible for screening patients to assess risk factors, and sharing the details of high-risk individuals with the respective blocks for community-based follow-up through ASHA, ANM, and Community Health Officer.

The health facilities were asked to make medications and medical equipment including oxygen supplies available.

The TB Mukt Bharat Abhiyan has screened over 19 crore individuals for TB across the country, leading to the detection of over 24.5 lakh TB patients

Union health ministry

Treatment coverage up

The treatment coverage has increased to 92%, placing India ahead of other high-burden countries and global universal health coverage. India aims to eliminate TB this year.

India accounted for 67% of global TB cases in '24: WHO

KAVITA BAJELI-DATT @ New Delhi

INDIA is among eight countries accounting for 67% of total TB cases in 2024, according to the WHO Global Tuberculosis Report 2025, released on Wednesday. In 2024, eighty-seven per cent of the global number of people who developed TB disease was concentrated in 30 countries.

Just eight of them accounted for 67% of the global total: India (25%), Indonesia (10%), the Philippines (6.8%), China (6.5%), Pakistan (6.3%), Nigeria (4.8%), the Democratic Republic of the Congo (3.9%) and Bangladesh (3.6%).

The report said TB remains one of the world's deadliest infectious killers, which claimed over 1.2 million lives and affected an estimated 10.7 million people in 2024,

Between 2023 and 2024, the global rate of people falling ill with TB declined by nearly 2%, while deaths from TB fell by 3%. According to the union health ministry, in 2024, over 26.18 lakh TB patients were diagnosed in India. In 2024, TB incidence in India dropped by 21% from 237 per lakh population in 2015 to 187 per lakh population in 2024 – almost double the rate of decline observed globally.

The treatment coverage has increased to 92%, placing India ahead of other high-burden countries and global universal health coverage. India aims to eliminate TB by 2025.

3-judge bench to hear 'choice of the party' on court for anticipatory bail

SUCHITRA KALYAN MOHANTY @ New Delhi

A three-judge bench of the Supreme Court will decide whether it is the "choice of the litigant" to move the High Court for anticipatory bail or is it mandatory to first approach a Sessions Court.

On Wednesday, the top court's two-judge bench of Justices Vikram Nath and Sandeep Mehta said that the matter needs to be heard by a three-judge bench and referred it accordingly.

"The matter will be posted for hearing once the three-judge bench is constituted," said the bench. In this case, the apex court had already appointed senior lawyer, Siddharth Luthra as an amicus curiae (Friend of the court) to assist the court in the matter.

On September 8, the top court expressed its serious concern over a "regular practice" at the Kerala High Court for entertaining anticipatory bail pleas without requiring the person to first approach the Sessions Court. The SC had said that such practices do not take place in other courts.

"One issue which is bothering us... In Kerala High Court there seems to be a regular practice that the High Court accepts anticipatory bail directly without the litigant approaching the Sessions court first. Why is that so?," the SC had earlier pointed out.

Justice Nath also had added that he was "not commenting on the present case, but as a matter of principle...It doesn't happen in any High Court."

While issuing notice to the Registrar General of the Kerala High Court, the bench had earlier observed that the High Court entertaining anticipatory bail pleas without it being considered by the trial court first may lead to proper facts not being brought on record, which otherwise would have come before the sessions court.

ALSO IN TOP COURT

Verdict reserved on Aravalli Hills issue

The Supreme Court on Wednesday reserved its verdict on the issue of defining the Aravalli Hills and Ranges for ensuring environmental conservation, land use regulation, and mining activities in Delhi, Haryana, Rajasthan, and Gujarat. A bench headed by CJI Gavai reserved the verdict after hearing.

'How to prevent courtroom mishaps?'

The Supreme Court on Wednesday asked the attorney general and the Bar association for suggestions to prevent recurrence of incidents like attempted shoe hurling at CJI Gavai on court premises. A bench of Justices Surya Kant and Joymalya Bagchi said the court will look into what needs to be done.

TERROR NET

Rajasthan ATS is probing links after Gujarat ATS arrested three suspected ISIS-linked terrorists who allegedly procured weapons from Hanumangarh in Rajasthan via drones. Investigations focus on cross-border smuggling

6 LOC

GRENADES RECOVERED IN J-K DISTRICT

INDIA	Max	Min		Max	Min
Ahmedabad	41	25	Mumbai	34	26
Bhopal	37	22	Panaji	34	27
Jaipur	38	24	Patna	38	23
Amritsar	33	18	Lucknow	38	21
Chennai	32	28	Port Blair	28	27
Kolkata	36	28	Imphal	29	17
Srinagar	21	07	Chandigarh	34	18

Her idea of settling abroad led to our divorce: Doc's ex-husband

NAMITA BAJPAI @ Lucknow

SERVING as a lecturer at Ganesh Shankar Vidyarthi Medical College in Kanpur, Dr Shaheen Shahid, who has been arrested in connection with the Jaish-e-Mohammed (JeM) module busted in Faridabad, got married to Dr Zafar Hayat in 2003. Her marriage with Dr Hayat, currently working as an ophthalmologist at KMP hospital in Kanpur, lasted only for seven years and both, with two kids, divorced each other in 2012.

Now with Dr Shaheen in police net, Dr Hayat recalled how she had started mounting pressure on him to settle abroad and that was the reason for their divorce. He said Dr Shaheen wanted the family, including two children, to settle either in Australia or Europe before getting divorce from him in 2012.

"I have nothing to do with her, no links since 2012. I do not share any relation with her. We have two children and they stay with me. We had an arranged marriage. I haven't been in touch with her ever since we separated," Dr Hayat said while interacting with media persons on Wednesday.

Asked if Dr Shaheen was a religious person, Dr Hayat denied, claiming that she was never very particular about religion. "Rather she was a liberal. She wanted us to settle in Australia or Europe. After that, we separated," he added. "We had differences over going to Australia. My children do not talk to her. She was a professor of pulmonology, dealing with ailments related to respiratory system. In 2006 she completed her degree," said Dr Hayat.

Police sources said probe agencies were tracing any of the old contacts of Shaheen in Kanpur. Shaheen was also associated with Al-Falah University in Faridabad and closely linked to Dr Muzammil, a Kashmiri doctor who was also arrested over the haul of 2,900 kg of explosives and inflammable materials from his rented rooms in Faridabad.

On Tuesday, Shaheen's father Syed Ahmad Ansari said that it was difficult for him to believe that she could be involved in any such activity.

"I cannot believe that my daughter was involved in such activities," he said. Teams from the NIA and ATS also visited the house of Dr Shaheen's father in Lucknow on Tuesday following her arrest in the Faridabad terror module case.

Can't believe: Father

On Tuesday, Shaheen's father Syed Ahmad Ansari said that it was difficult for him to believe that she could be involved in any such activity. "I cannot believe that my daughter was involved in such activities," he said. Teams from the NIA and ATS also visited the house of Dr Shaheen's father in Lucknow following her arrest in the Faridabad terror module case.

GUWAHATI DIARY

PRASANTA MAZUMDAR

Our correspondent in Guwahati

prasantamazumdar@newindianexpress.com

Rly staff honoured for averting disaster

The Northeast Frontier Railway (NFR) honoured three railway employees with cash rewards and certificates for their alertness while on duty that helped avert a potential disaster. The employees are loco pilot Jitendra Kumar, senior assistant loco pilot Sailendra Kumar Keshari and train manager Bholaram Das. On October 23 night, their goods train was passing between Kokrajhar and Salakati stations in the Bodoland Territorial Region when the crew sensed a sudden heavy jerk. Demonstrating presence of mind, they stopped the train, alerted control authorities, and discovered damage to the tracks in a suspected blast.

K9 sniffer dog Jubi dies after 8 years of service

Jubi (8), a brave member of the K9 sniffer dog squad of biodiversity and wildlife conservation NGO Aaranyak, died after aiding the Kaziranga National Park and Tiger Reserve authority in fighting wildlife crime for eight years. A Belgian Malinois dog, Jubi remained deployed at the park's Bagori range with her handler Sanatan Mali. "Salute to our braveheart for tireless service in protecting the park. Your keen nose and loyal heart kept wildlife safe. May you find peace and joy in your happy hunting grounds," said park director Sonali Ghosh. DrBibhab Kumar Talukdar, Aaranyak executive director, said, "Jubi was one of our most skilled K9 members."

Row after neglect to Cup-winning player

India's World Cup-winning women cricketers were accorded a grand welcome by their respective state governments when they returned home. But in Assam, no govt official was present at Guwahati airport to welcome Uma Chetry, the lone member of the team from Assam and the Northeast. This alleged oversight ruffled a few feathers. Minister Pijush Hazarika admitted, "It was our mistake not to welcome and felicitate Assam's pride Uma Chetri at airport, for which I apologise to the player as an Assamese." He said the same mistake was made by other parties. After the controversy, some ministers visited her at her Bokakhat residence.

J&K docs under probe, agencies on hot chase of terror modules

FAYAZ WANI @ Srinagar

AFTER the busting of a 'white-collar' inter-state terror module comprising medical professionals, Jammu and Kashmir police and intelligence agencies have launched an extensive background check on the doctors, who are directly or indirectly connected to the arrested persons or Dr Umar Nabi, suspected to have driven the i20 car that exploded near Red Fort in Delhi on Monday.

Sources said police are screening background of doctors, who were friends with Dr Nabi, Dr Muzamil, who worked at Al Falah in Faridabad, and Dr Adeeel, who was with a hospital in UP's Saharanpur. "Police are conducting a check on doctors who were classmates or close associates of the trio. This includes those who studied with them at Government Medical College Srinagar, as well as those who worked with them at GMC Anantnag before they moved out of Jammu and Kashmir," a police officer said.

"The aim of the background check is to ensure that no professional or financial links to the suspected terror module are overlooked," the officer said. Over a dozen doctors from the Valley have been questioned. "The interrogations are being carried out to ascertain whether any of them were aware of, or inadvertently aided the activities of the module," another officer said.

According to sources, two doctors Dr Zahoor, said to be a friend of Dr Nabi, and Dr Tajamul Malik, a resident of Kulgam, have been picked up for questioning. Another doctor Sajjad Ahmed Malla, a resident of Pulwama and an alleged associate of Dr Nabi, was detained from his residence in south Kashmir. He was working in a Delhi hospital. Police said questioning of doctors does not imply that they are linked to terror modules or Delhi blast. "We are tracing communication trails to ensure there are no hidden links to terror network or Delhi blast," a police officer said.

Home Minister Amit Shah and Defence Minister Rajnath Singh attended the CCS meeting, where the security situation was assessed | EXPRESS

DEBRIEFING THE MEET

- Govt adopts an uncompromising stance against terrorism
- Unanimous resolution was made condemning the Red Fort blast on Monday, global support extended to India appreciated
- Tributes were paid to the victims of the blast after meeting
- Ministry of Home Affairs handed the case over to the NIA for a detailed and thorough investigation
- PM met blast victims at LNJP Hospital, prayed for recovery

Modi chairs CCS meeting to firm up 'befitting response'

'Security forces given complete autonomy to track down perpetrators'

RAJESH KUMAR THAKUR @ New Delhi

PRIME Minister Narendra Modi chaired a meeting of the Cabinet Committee on Security (CCS) at his residence on Wednesday to assess the situation following Monday's explosion stressing the need for a befitting response against those responsible for the attack.

Upon returning from Bhutan, the Prime Minister went straight to Lok Nayak Jai Prakash (LNJP) Hospital to meet the victims injured in the blast. He said in a social media post, "Went to LNJP Hospital and met those injured during the blast in Delhi. Praying for everyone's quick recovery. Those behind the conspiracy will be brought to justice!"

Before the CCS meeting, the prime minister again affirmed that the perpetrators would not be spared.

The Union Cabinet also met separately and unanimously condemned the blast, reaffirming India's zero tolerance policy toward terrorism in all its forms. It appreciated the global support extended to India and lauded the timely response of security agencies and citizens who acted with courage and compassion.

Although officials did not issue a briefing after the CCS meeting, sources indicated that committee members held a detailed discussion on the progress of the investigation, which the National Investigation Agency (NIA) is currently leading. Home Minister Amit Shah and Defence Minister Rajnath Singh attended the meeting, where officials shared inputs and assessed the security situation.

"It can be understood that the meeting would have gone into detail on every aspect and initial findings, with discussions on post-blast action against the conspirators. Since this was the first car blast after the first round of Operation Sindoor was halted, the government would certainly be uncompromising against terrorism," a source said. The source added that the government granted security forces full authority to track down those behind the attack.

The CCS meeting was followed by a Union Cabinet session paying tribute to the victims. Both meetings lasted several hours. The Ministry of Home Affairs has formally handed over the case to the NIA, and the government is expected to act once the investigation concludes.

Haryana univ under lens over 'white-collar' terror networks

HARPREET BAJWA @ Chandigarh

AL-FALAH University, located in Dhauj village of Haryana's Faridabad district, has come under scrutiny after three of its doctors were arrested in connection with what investigators have described as a "white-collar terror module" following the Delhi blast.

Police sources said the module, which allegedly operated under the direction of Pakistan-backed handlers, had members who may have allegedly used the university's facilities to coordinate logistics and possibly assemble explosives. The university, however, denied that possibility.

According to investigators, Dr Umar Un Nabi, a resident of Pulwama in Jammu and Kashmir and the suspected suicide attacker in the Red Fort blast, was working as an assistant professor at the university. Two other doctors, Dr Muzzamil Shakeel and Dr Shaheen Shahid from Lucknow, were also employed there.

Police suspect that a room in the medical college building occupied by Dr Muzzamil was used by the group for meetings and coordination. Officers believe that Umar and Shaheen may have used the same space to plan logistics and transport routes for ammonium nitrate and other chemicals.

So far, around fifty-two people from the university, including staff and students, have been questioned. Students told the police that the accused doctors rarely interacted with them. The university campus, spread across seventy-six acres in the Muslim-dominated Dhauj village, was searched extensively on Tuesday, including the hostel blocks where students and teachers reside.

Investigators are probing whether the university's laboratories or medical facilities were used to assemble explosive devices. Forensic teams have collected chemical samples, residues, and glassware from a laboratory that has since been sealed. All containers, solvents, and reagents intended for academic use are undergoing analysis at the State Forensic Science Laboratory in Madhuban. "We have not ruled out more connections within the campus," a senior police official said.

5 NABBED IN ASSAM FOR 'HATE' REMARKS

EXPRESS NEWS SERVICE @ Guwahati

FIVE people have been arrested in Assam for allegedly spreading "offensive and inflammatory" content online in connection with the Delhi blast.

The persons arrested were identified as Mattiur Rahman of Darrang, Hassan Ali Mondal of Goalpara, Abdul Latif of Chirang, Wajhul Kamal of Kamrup and Nur Amin Ahmed of Bongaigaon. Disclosing the arrests of the people through a post on X, Chief Minister Himanta Biswa Sarma said the Assam Police would continue to act swiftly and firmly against anyone misusing social media to spread hatred or glorify terror.

Another retired school headmaster from southern Assam's Cachar district was detained by the police on Tuesday for alleged objectionable comments on social media. He was released after questioning. The arrests came hours after the CM had directed Director General of Police (DGP) Harmeet Singh to closely monitor social media activities and act against individuals supporting the Delhi blast.

"We noticed that some people either welcomed the incident or put up joyful emojis on Facebook. We are doing their background checks. I have instructed the DGP to check who these people are and to arrest them if they are from Assam," Sarma had said.

"If people celebrate an act of terror where lives have been lost, it means they support terrorism, directly or indirectly," he added. Sarma stated that the country must unite to prevent the resurgence of terrorism. He said recovery of huge quantity of explosives indicated that there was a larger design.

I-T raids in 24 locations rock Gujarat small parties in political donation case

DILIP SINGH KSHATRIYA @ Ahmedabad

THE Gujarat Income Tax Department on Wednesday carried out a massive crackdown in over 24 locations in Ahmedabad, Gandhinagar, Surat, Vadodara, Rajkot, and Junagadh, targetting small political parties suspected of laundering black money through fake political donations.

The main focus of the raids was Bharatiya National Janata Dal chief Sanjay Vitthalbhai Gajera, whose residence, office, and his driver Ronak Singh's home were searched early in the morning. Officials seized documents, digital data, and details of all assets.

Sources said the searches followed months of investigation into suspicious donations made to little-known parties that reported large incomes despite having minimal political presence. "Some of these parties declared donations worth hundreds of crores while securing barely a few thousand votes," an official said.

The Bharatiya National Janata Dal, founded by Gajera's father, late Vitthal Gajera, contested the 2022 Assembly and 2024 Lok Sabha polls. It fielded eight candidates who together polled just 11,496 votes. Yet, the party declared an income of ₹957 crore through donations.

According to sources, the modus operandi was deceptively simple: donations were shown as cheque payments to political outfits, which then returned a major portion in cash after deducting commission. This operation, insiders say, could expose crores of rupees in unaccounted political funding flowing through Gujarat. The department also found luxury vehicles, including an MG Gloster SUV and a Harley-Davidson bike, linked to the party, now being examined as disproportionate assets.

According to an ADR report, Gujarat has 95 registered but unrecognized political parties, 36 of which have filed financial reports. Five such parties alone declared ₹2,316 crore between 2019–20 and 2023–24.

Union MoS rules out BJP-SAD alliance in Punjab

HARPREET BAJWA @ Chandigarh

UNION Minister of State for Railways Ravneet Singh Bittu on Wednesday ruled out any possibility of an alliance between the BJP and the Shiromani Akali Dal (SAD) for the Punjab assembly elections to be held in 2027. "We will contest the 2027 assembly polls on our own," Bittu said, adding that the BP is confident of its growing strength in Punjab.

He said the railways ministry has sanctioned a 25.72-km Ferozepur-Patti rail link project connecting Punjab's Malwa and Majha regions with an outlay of ₹764 crore. He accused the AAP-led state government of delaying progress on the project as it failed to respond to a Centre's letter on land acquisition.

The project will reduce the distance between Ferozepur and Amritsar from 196 km to about 100 km, and shorten the Jammu-Ferozepur-Fazilka-Mumbai corridor by 236 km, he said. The new alignment will also revive a historic route lost during partition, reducing the Ferozepur-Khemkaran distance from 294 km to 110 km. It will also provide a faster route from Amritsar to the seaports of Gujarat via Rajasthan.

Commenting on the ongoing student protests at Panjab University over the Senate elections, the minister said the Centre has accepted nearly all demands except the announcement of the election dates.

PCC chief reappointed in U'khand Cong major rejig

NARENDRA SETHI @ Dehradun

THE Congress high command has initiated a significant organisational overhaul in Uttarakhand, signalling the official commencement of preparations for the upcoming 2027 Assembly elections.

In a move that has stirred the state unit, Ganesh Godiyal has been appointed as the new Pradesh Congress President, marking his second term in the crucial role.

Godiyal, known for his assertive approach, previously held the post from 2021 to 2022, taking charge just before the 2022 Assembly polls. At that time, he had limited opportunity for comprehensive restructuring. This time, with slightly over a year remaining until the next election, Godiyal is expected to have ample time to rebuild the organisational structure and galvanise party workers.

The decision appears to fulfil a long-standing wish expressed by former Chief Minister Harish Rawat, who had recently advocated on social media for greater representation of Brahmin faces within the organisation.

Congress State Spokesperson Garima Mahra Dasouni told TNIE, "We have called upon our workers to distance themselves from the divisive efforts of the BJP. With Leader of Opposition Yashpal Arya, Deputy Leader of Opposition Bhuvan Kapri, senior Congress stalwarts Pritam Singh, Harak Singh, and now the newly appointed Ganesh Godiyal."

KARNATAKA STATE ROAD TRANSPORT CORPORATION
CE DIVISION, MYSURU

No:KST/EEM/JE/426/2025-26 Dt.:12.11.2025

E-PROCUREMENT TENDER NOTIFICATION No. 12/2025-26

Item wise tenders are invited for the work mentioned below as per Karnataka transparency in Public Procurement at KTTP Ordinance at 1999, and Rules 2000 from the appropriate class of Civil Contractors in KPWD and CPWD as mentioned below through E-procurement. The contractors/firms will have to upload all required information, documents and rates etc., in the website i.e., **https://kppp.karnataka.gov.in** No documents will be accepted manually.

Sl. No.	Name of the work	Approximate Amount put to tender (Rs. in Lakhs)	Earnest Money Deposit (in Rs.)
1	Construction of North Side dilapiated compound wall at Chamarajanagara Bus Stand.	30.00	50,900/-

1) Last date for Receipt of tenders: **01.12.2025. 2)** Interested Bidders can login to the website **https://kppp.karnataka.gov.in** for details **on or after 14.11.2025. 3)** Any other information required can be had from the Office of The Executive Engineer, KSRTC, Nelson Mandella Road, Bannimantapa, Mysuru during working hours, **Phone No: 0821-2498828.**

Sd/-
Executive Engineer,
DIPR/CP/JA/3755/2024-25 KSRTC, CE Division, MYSURU.

POSSESSION NOTICE

Whereas, the authorized officer of **Jana Small Finance Bank Limited** under the Securitization And Reconstruction of Financial Assets And Enforcement Of Security Interest Act, 2002 and in exercise of powers conferred under section 13 (2) read with rule 3 of the Security Interest (Enforcement) Rules 2002 issued **demand notices** to the borrower(s)/ Co-borrowers(s) calling upon the borrowers to repay the amount mentioned against the respective names together with interest thereon at the applicable rates as mentioned in the said notices within **60 days** from the date of receipt of the said notices, along with future interest as applicable incidental expenses, costs, charges etc. incurred till the date of payment and/or realisation.

Sr. No.	Loan No.	Borrower/ Co-Borrower/ Guarantor/ Mortgagor	13(2) Notice Date/ Outstanding Due (in Rs.) as on	Date/ Time & Type of Possession
1	48009430000569 48009430000187 & 48009410000307	1) Mr. Gangadara S, 2) Mrs. R Draksayini	03.09.2025 Rs.17,53,181.55 (Rupees Seventeen Lakh Fifty Three Thousand One Hundred Eighty One and Fifty Five Paisa Only) due as on 10-08-2025	Date: 10.11.2025 Time: 05:41 PM Symbolic Possession

Description of the Property: All that piece and parcel for property bearing Site No.778, formed in Sy.No.46, PID No.16-54-778. Situated at Saneguruvanahalli Village, Yeshwanthapura Hobli, Bengaluru North Taluk, and **Bounded on the: East by:** A Schedule Property belongs to Mrs. Gnanamurthy, **West by:** Site No.779, **North by:** Road, **South by:** B Schedule Property belongs to Mr. Dhanajaya.S. Measuring East to West 15 feet, North to South 19 feet. Totally measuring 285 Sq.feet.

Whereas the Borrower's/ Co-Borrower's/ Guarantor's/ Mortgagors, mentioned herein above have failed to repay the amounts due, notice is hereby given to the Borrower's mentioned herein above in particular and to the Public in general that the authorised officer of **Jana Small Finance Bank Limited** has **taken possession** of the properties/ secured assets described herein above in exercise of powers conferred on him under Section 13(4) of the said act read with Rule 8 of the said rules on the dates mentioned above. The Borrower's/ Co-Borrower's/ Guarantor's/ Mortgagors mentioned herein above in particular and the Public in general are hereby cautioned not to deal with the aforesaid properties/ Secured Assets and any dealings with the said properties/ Secured assets will be subject to the charge of **Jana Small Finance Bank Limited.**

Place: Bangalore — Sd/- Authorised Officer,
Date: 13.11.2025 — For Jana Small Finance Bank Limited

JANA SMALL FINANCE BANK (A Scheduled Commercial Bank)
Registered Office: The Fairway, Ground & First Floor, Survey No.10/1, 11/2 & 12/2B, Off Domlur, Koramangla Inner Ring Road, Next to EGL Business Park, Challaghatta, Bangalore-560071.

REPCO HOME FINANCE LIMITED
CORPORATE OFFICE: Alexander Square, No. 2 (Old No. 34 & 35), 3rd Floor, Sardar Patel Road, Guindy, Chennai - 600 032 Ph: (044)-4210 6650

NOTICE TO THE BORROWERS / GUARANTORS

Notice U/s 13(2) of Securitisation and Reconstruction of Financial Assets and Enforcement of Security Interest Act, 2002

Sl.No.1: (Branch: Basaveshwaranagar) Borrower: Mr.Krishna Murthy, S/o.Late Kalaiah, No.4, 1st Main 3rd Cross, Ramamurthy Garden, Doddabylakere, Shivakote Post, Bangalore-560089 **Also at,** Sri Channakeshava Engineering Works, No.358, Kashi Nagar Main Road, Amruthahalli, Byataryanapura, Bangalore-560092 **Also at,** Site No.4, Khatha No.152/5, Sy.No.152/5, Bylakere Village, Khasaghattapura Grama Panchayath, (Near Hesaraghatta Hobli). Bangalore-560090 **Co-Borrower: Mrs.P.Sangeetha,** W/o.Krishnamurthy, No.4, 1st Main 3rd Cross, Ramamurthy Garden, Doddabylakere, Shivakote Post, Bangalore-560089 **Also at,** Site No.4, Khatha No.152/5, Sy.No.152/5, Bylakere Village, Khasaghattapura Grama Panchayath, (Near Hesaraghatta Hobli). Bangalore-560090 **Guarantor: Mr.S.Vishwanth,** S/o.Mr.Swamy, No.328, 7th A Cross, Jakkur Layout, Bangalore-560064 **Also at,** Indigo Aviation Limited, (Executive-Ground Support Equipment), Alpha 3, GF Building, Indigo Airlines BIAL, Devanahalli, Bangalore-560300; **Demand Notice Date: 24.09.2025; NPA Date: 29.08.2025; Loan A/c.No. 1861860000741 & 1861860001686 dated 11.06.2015 & 30.03.2018 for ₹ 15,00,000/- & ₹ 10,00,000/-** was sanctioned under the scheme of **Construction of House**; **Amount Outstanding**: **₹ 11,41,699/- & ₹ 6,46,048/-** with further interest from **22.09.2025** onwards and other costs thereon.

DESCRIPTION OF PROPERTY: All that piece and parcel of Property Site No.4, Khatha No.152/5, formed in Sy.No.152/5, **situated at Bylakere Village, Kasaghattapura Grama Panchayath, Hesaraghatta Hobli, Bangalore North Taluk.** Measuring East to West : (36+41/2 = 38.5 feet) North to South: 30 feet **Totally measuring 1155 Sq.ft** along with the building to be constructed and bounded on the: East by : Private Property, West by : Road, North by : Site No.3, South by : Site No.5.

Sl.No.2: (Branch: Basaveshwaranagar) Borrower: Mr.Herur Krishnamurthy Suresh Babu, Mr.H.Krishnamurthy, 33, MTG, 1st Main 1st Stage, Near Subramanya Swamy Temple, Basveshwarnagar, Bangalore-560 079 **Also at,** Shree Sai Ashrya PG, No.33 MIG, 1st Main, 1st Stage, KHB Colony, Basveshwaranagar, Bangalore-5600079 **Also at,** S.No.5615, Property site No.14, 4th Cross, 8th Main Road, Someshwarapura, Vinayaka Hospital Tumkur City, Tumkur Taluk-572102 **Co-Borrower: Mrs.V.Bhavani,** S/o.Mr.Suresh Babu, 33, MTG, 1st Main 1st Stage, Near Subramanya Swamy Temple, Basveshwarnagar, Bangalore-560 079 **Also at,** S.No.5615, Property site No.14, 4th Cross, 8th Main Road, Someshwarapura, Vinayaka Hospital Tumkur City, Tumkur Taluk-572102; **Demand Notice Date: 26.09.2025; NPA Date: 29.08.2025; Loan A/c.No. NHL10090186003096 (App No.239961) dated 24.07.2024 for ₹ 44,00,000/-** was sanctioned under the scheme of **Construction CRE-RH Reimbursement**; **Amount Outstanding**: **₹ 45,13,408/-** with further interest from **24.09.2025** onwards and other costs thereon.

DESCRIPTION OF PROPERTY: All that piece and parcel of **Property bearing Site No 14,** formed in property Sy. No.56/5, **situated at 8th Main Road, 4th Cross, Someswarapura, Tumkur City, Tumkur Taluk and District.** Measuring East to West : 40 Feet North to South : 75 Feet **Total measuring of 3000 Sq.ft** And Bounded on East by : Private Property, West by : Private Property, North by : Road, South by : Private Property.

Sl.No.3: (Branch: Bangalore) Borrower: Mr.G.Manjunath (Deceased), S/o.Mr.R.Giri, **Co-Borrower: Mrs.P.Logeshwari Padmanabhan,** D/o.Mr.Padmanabhan, No.555, 12th Cross, Weavers Colony, Near Ganesha Temple, Bannerghatta, Bangalore, Karnataka-560083 **Also at,** No.1183/1, S.No.111, Khatta No.1933, Gottigere Village, Uttarahalli, Bangalore-560083 **Minor Yathish (Legal Heirs of Mr.G.Manjunath) Rep by Guardian Mrs.P.Logeshwari Padmanabhan,** S/o.Late.G.Manjunath, **Minor Deepesh (Legal Heirs of Mr.G.Manjunath) Rep by Guardian Mrs.P.Logeshwari Padmanabhan,** S/o.Late.G.Manjunath, **Both at,** No.1183/1, S.No.111, Khatta No.1933, Gottigere Village, Uttarahalli, Bangalore-560083 **Also at,** No.555, 12th Cross, Weavers Colony, Near Ganesha Temple, Bannerghatta, Bangalore, Karnataka-560083; **Demand Notice Date: 19.09.2025; NPA Date: 29.01.2025; Loan A/c.No. AHL10090112004470 (App. No: 228332) dated 26.09.2023 for ₹ 22,25,201/-** was sanctioned under the scheme of **Composite Loan – Purchase of Vacant Plot and Residential Construction Thereon**; **Amount Outstanding**: **₹ 24,80,208/-** with further interest from **18.09.2025** onwards and other costs thereon.

DESCRIPTION OF PROPERTY: Schedule of Property: - All that piece and parcel of the property being Northern Portion of property bearing New Site No.1183/1, Old Site No. 874A, Sy No.111, Khatha No.1933, BBMP Katha No.1183/1/1933/874A, **Ward No.194 of Gottigere Range, situated at Gottigere Village, Uttarahalli Hobli, Bangalore South Taluk, now comes under the limit of Bruhat Bangalore Mahanagara Palike.** Measuring: East to West: 40 feet, North to South: 15 feet, **Totally Measuring: 600 Sq ft.** And Bounded On: East by: Road, West by: Site No.882, North by: Site No.873A, South by: Remaining Portion of Same Property.

Sl.No.4: (Branch: Bangalore) Borrower: Mr.Gyanendra R Singh, S/o.Mr.Late Rajendra Singh No.56/57, Behind Gangamma Temple Gangamma Gudi Jalahalli, Bangalore North Bangalore Urban, Karntaka-560013 **Also at,** Daat Primts Business Solution Pvt.Ltd No.86/87, Chandrarapa Layout, Bharathi Nagar, M.S.Palaya, Vidyarayan Pura, Bangalore, Karnataka-560097 **Also at,** Site No.26/2B, Sy.No.26/B, Gangammagudi Jarakabandekaval Village, Yelahanka Hobli, Bangalore North Taluk, Bangalore, Karntaka-560013 **Co-Borrower: Mrs.Mamta Gyanendra Singh,** W/o.Mr.Gyanendra Singh, No.56/57, Behind Gangamma Temple Gangamma Gudi Jalahalli Bangalore North Bangalore Urban Karntaka-560013 **Also at,** Site No.26/2B, Sy.No.26/B, Gangammagudi Jarakabandekaval Village, Yelahanka Hobli, Bangalore North Taluk, Bangalore, Karntaka-560013; **Demand Notice Date: 26.09.2025; NPA Date: 29.07.2025; Loan A/c.No. 1121820004145 dated 31.12.2021 for ₹ 10,03,000/-** was sanctioned under the scheme of **Prosperity Loan**; **Amount Outstanding**: **₹ 9,11,549/-** with further interest from **20.09.2025** onwards and other costs thereon.

DESCRIPTION OF PROPERTY: All that piece and parcel of the House Property Bearing Site No.26/2B, Sy.No.26/2B, Khata No.497/1/26/2B, **Situated at Gangammagudi Jarakabandekaval Village, Yelahanka Hobli, Bangalore North Taluk.** East By : Road, West By: Venkateshaiah's land, North By: Marishamappa's Bural Place, South By: M Sridharan's House Measuring East to West -40 feet, North to South -30 feet In **all Measuring 1200 Sq. Feet.**

As a security for the repayment of the said loan to Repco Home Finance Limited, you have executed a Loan Agreement and also created, an equitable mortgage by deposit of title deeds of the property detailed herein above: Since you have defaulted in repayment of the loan, you are liable to pay the additional interest also. The Company issued notice under the Act on above mentioned dates calling upon the above Borrowers / Co-borrowers / Guarantors to repay the above outstanding amount with further interest and costs thereon. The notice sent to all of you by Regd. Post. with Ack. Due. We regret to note that you have committed defaults in the repayment of loan and committed serious irregularities in the operation of the account. We have Classified your account as Non-Performing Asset you are liable to pay the amount mentioned above. We hereby call upon you, to pay the aforesaid amount due within 60 (SIXTY) days from the date of this notice, failing which the Company shall take over the possession of secured assets mortgaged to us under the power conferred to us under the Securitisation & Reconstruction of Financial Assets and Enforcement of Security Interest Act, 2002, wherein the Repco Home Finance Limited, is empowered to take possession of the secured assets including the right to transfer by way of lease, assignment of sale, take over the management of the secured assets, appoint any person to manage the secured assets from you and adjust the above sale proceeds towards the debt due from you.

We draw your attentions to Sec 13 (8) of the Securitisation Act as per which, no further steps shall be taken for transfer or sale of the secured asset, if the dues of the secured creditor together with all costs, charges and expenses incurred by secured creditor are tendered by you at any time before the date fixed for sale or transfer of the secured asset.

Date: 13.11.2025 Authorised Officer, Repco Home Finance Ltd

MYSORE PAINTS & VARNISH LTD.,
(A Govt., of Karnataka Undertaking)
New Bannimantap Extension, MYSURU-570 015
Phone: 0821-2493831-2497469/2499340,
website: www.mysorepaints.karnataka.gov.in
email: materials-mpvl@karnataka.gov.in
Ref: MPVL/MAT/2024-25/0011 /CALL- 7 Date:12.11.2025

SHORT TERM RE -TENDER NOTIFICATION

Tenders are invited from reputed manufacturers/ authorized dealers for supply of the following materials through Karnataka Public Procurement Portal (KPPP). The details are as mentioned below:

Short term Re-Tender Notification No.: MPVL/2024-25/IND0011/Call-7 –Short term Re-Tender notification for supply of Machineries & lab Equipments for production of Paints & Allied Products. (06 Item's. Estimated value Rs. 53 Lakhs).

1) HIGH SPEED DISPERSER - 30 HP IN NFLP - 1 Nos. **2)** JACKETED VESSEL – 750 LITRES (SS) - 1 Nos **3)** ATTRITOR 500 LITRES - 1 Nos. **4)** LET DOWN TANKS-1000 LITRES (150 RPM) -1 Nos. **5)** PUMPING SYSTEM - 1 Nos. **6)** Color Spectrometer - 1 Nos **7)** AMC for Item No. 01 to 05

Interested parties may visit **www.kppp.karnataka.gov.in** for participating in the tender. **Last date for submission of Tender/Bids is 21.11.2025 at 17:00:00 hrs. Technical Bid Opening on 25.11.2025 at 11:00:00 hrs.**

For Mysore Paints and Varnish Ltd.,
Sd/-
Materials Manager/ TIA

SANJAY GANDHI INSTITUTE OF TRAUMA AND ORTHOPAEDICS
(Government of Karnataka Autonomous Institute)
Byrasandra, Jayanagar East, Bengaluru - 560 011 Ph: 080-26564516, 26562500 Grams: SITO Fax: 26565222 E-mail: sitodirector@gmail.com
No. SGITO/e-Tender/Manikin/Skill Lab/119/2025-26 Date: 12.11.2025

SHORT TERM TENDER NOTIFICATION
(KPP Portal Only)

Sanjay Gandhi Institute of Trauma & Orthopaedics, Byrasandra, Jayanagar East, Bengaluru - 11, invites tender from the eligible tenderers through the KPP portal of GOK for The Following:-

SUPPLY OF MANIKINS AND OTHER ITEMS FOR SKILL LAB AT SGITO

(1) The Tenderers can download the documents from: **https://kppp.karnataka.gov.in/** on or after **13.11.2025** and the last date for submission of completed tenders through e-portal is **28.11.2025** upto **4:00** PM.
(2) The Tender Accepting Authority reserves the right to accept / reject or cancel tender without assigning any reason thereof.

Sd/-
Director
DIPR/SI/3735/2025-26 Tender Inviting Authority

ಕರ್ನಾಟಕ ಪಶುವೈದ್ಯಕೀಯ, ಪಶು ಹಾಗೂ ಮೀನುಗಾರಿಕೆ ವಿಜ್ಞಾನಗಳ ವಿಶ್ವವಿದ್ಯಾಲಯ
ನಂದಿನಗರ ಅಂಚೆ ಪೆಟ್ಟಿಗೆ ಸಂಖ್ಯೆ 6 ಬೀದರ 585401 (ಕರ್ನಾಟಕ)

ಸಂಖ್ಯೆ:ಕುಸ:/ನೇವಿ/ಶಿಕ್ಷಕರ/ಪಪ್ಪೆಮಕೊ/2025–26 ದಿನಾಂಕ 12–11–2025

ನೇಮಕಾತಿ ಅಧಿಸೂಚನೆ

ವಿಷಯ: ಬೋಧಕ ಹುದ್ದೆಗಳ ನೇರ ನೇಮಕಾತಿ ಕುರಿತು
ಉಲ್ಲೇಖ: 1. ಸರ್ಕಾರದ ಆದೇಶ ಸಂಖ್ಯೆ:ಪಸಂಮೀ ಇ–248 ಪಅಸೇ 202 ದಿನಾಂಕ 10–07–2024
2. ಅಧಿಸೂಚನೆ ಸಂಖ್ಯೆ: **R/KVAFSU/Rectt/Teaching/Koila/2025-26 Dt. 12–11–2025**
3. ಮಾನ್ಯ ಕುಲಪತಿಗಳ ಅನುಮೋದನೆ, ಕಪಪಮೀವಿವಿ, ಬೀದರ

ಕರ್ನಾಟಕ ಪಶುವೈದ್ಯಕೀಯ, ಪಶು ಹಾಗೂ ಮೀನುಗಾರಿಕೆ ವಿಜ್ಞಾನಗಳ ವಿಶ್ವವಿದ್ಯಾಲಯ, ಬೀದರ ಇಲ್ಲಿಗೆ ಸರ್ಕಾರದಿಂದ ಮಂಜೂರಾದ ಬೋಧಕ ಹುದ್ದೆಗಳ ನೇರ ನೇಮಕಾತಿಗಾಗಿ ಅರ್ಹ ಅಭ್ಯರ್ಥಿಗಳಿಂದ ನಿಗದಿತ ನಮೂನೆಯಲ್ಲಿ ಅರ್ಜಿಗಳನ್ನು ಆಹ್ವಾನಿಸಲಾಗಿದೆ. ಈ ಕುರಿತು ಸಂಪೂರ್ಣ ಖಾಲಿ ಇರುವ ಹುದ್ದೆಗಳ ವಿವರ, ವಿದ್ಯಾರ್ಹತೆ, ಸ್ಕೋರ್ ಕಾರ್ಡ್, ಸಾಮಾನ್ಯ ಸೂಚನೆಗಳು ಮತ್ತು ಇತರೆ ವಿವರಗಳನ್ನು ವಿಶ್ವವಿದ್ಯಾಲಯದ ಅಧಿಕೃತ ವೆಬ್‌ಸೈಟ್ **www.kvafsu.edu.in** ನಲ್ಲಿ ಡೌನಲೋಡ್ ಮಾಡಿಕೊಳ್ಳಬಹುದಾಗಿದೆ ಹಾಗೂ ಅರ್ಹ ಅಭ್ಯರ್ಥಿಗಳು ಅರ್ಜಿಗಳನ್ನು ಆನ್‌ಲೈನ್ ಮೂಲಕ ಸಲ್ಲಿಸುವುದು.

ಆದೇಶದ ಮೇರೆಗೆ
ಸಹಿ/– (ಪಿ.ಟಿ.ರಮೇಶ್)
ಕುಲಸಚಿವರು

BENGALURU SOLID WASTE MANAGEMENT LIMITED
Reg. Office: 30/1, 1st and 2nd Floor, BBMP Building, Thimmaiah Road, Millers Tank Bund Area, Vasanth Nagar, Bengaluru - 560051.
Email-Id: dgm3bswml@gmail.com

No. DGM-3/BSWML/TEND/PPP/14/2025-26 Date: 12.11.2025

INVITATION FOR TENDER (IFT) (Through GOK KPPP Only)

The Deputy General Manager-3, Bengaluru Solid Waste Management Limited on behalf of the Managing Director, BSWML, Bengaluru invites PPP Model Tender from eligible tenderers for the works mentioned in the table below. The tenderers may submit tenders for services through KPP portal of the Government of Karnataka (viz. **https://kppp.karnataka.gov.in)**. The tenderers are advised to note the minimum qualification criteria specified as per the bid documents. Other details can be seen in the bid documents.

Name of the Work	*Approx. Capital Cost to Bidder under PPP model (Rs. in lakhs) excluding GST	EMD (Amount in Rs.)	Cost of Bid Document
Appointment of Concessionaire on Design Build Finance Operate and Transfer (DBFOT) with 100% Concessionaire Investment for the work of Collection, Primary Transportation & Secondary Transportation of C&D Waste to Proposed Processing Plants including establishment of Processing Plant for a Concessionaire period of 15 years - Package-04, Call-4.	5325.00	Rs. 1.00 lakh through e-payment under the following i.e. online / RTGS / NEFT / OTC and the balance Rs.25,62,500/- by Bank Gurantee / FDR issued by Nationalised / Scheduled Bank	As per KPP portal

Calendar of Events : (1) Last date to upload pre-bid queries: **04.12.2025 upto 17.30 Hrs. in KPP Portal. (2)** Pre bid Meeting: **05.12.2025 at 15.00 Hrs** at the Office of CE & CGM (Tech), BSWML, Thimmaiah Road, Vasanthnagar, Bangalore. **(3)** Last date for submission of the bids: **18.12.2025 upto 16.00 Hrs (4)** Date of opening of Technical bid on : **19.12.2025 at 16.30 Hrs. (5)** Date of opening of Financial bids to be notified to **technically qualified bidders.**

Sd/-
Deputy General Manager-3
DIPR/CP/3763/SSC/2025-26 BSWML, Bengaluru

STATE BANK OF INDIA
Home Loan Centre, Bangalore Central, Lady Curzon Road, Bangalore-560001
Contact No: 9448053481,. Email Id: sbi.63988@sbi.co.in

DEMAND NOTICE TO BORROWER/S

NOTICE UNDER SECTION 13 (2) OF SECURITISATION AND RECONSTRUCTION OF FINANCIAL ASSETS AND ENFORCEMENT OF SECURITY INTEREST ACT 2002 (HEREINAFTER CALLED 'ACT ')

A notice is hereby given that the following Borrower : **Dr. Aduthy Ananth Shankar S/o. Sri. Aduthy Shankar Prasad,** have defaulted in the repayment of principal and interest of the loan facility obtained by them from the Bank and the loan accounts have been classified as Non-Performing Assets (NPA). The notices were issued to them and guarantors under Section 13(2) of Securitization and Re-construction of Financial Assets and Enforcement of Security Interest Act 2002 on their last known addresses, but they have been returned unserved and as such they are hereby informed by way of this public notice.

Name and Address of the Borrower's : Dr. Aduthy Ananth Shankar S/o. Sri. Aduthy Shankar Prasad, Flat No. A2-1024, 2nd Floor, "Sobha City Casa Paradiso 1", Nagareshwara Nagenahalli Village, K.R.Puram Hobli, Bangalore-560064. **And also at : i)** 111-A, Himgiri Apartment, J-Block, Vikasupuri, New Delhi-110018. **ii)** 364, French CT, Teaneck, Bergen, Teaneck NJ-07666, USA. **iii)** Essen Medical Associates, P.C, 2015, Grand Concourse, Bronx, New York, USA-10453.

Account No's. : HTL-35638649677, Suraksha-35640654172

Demand Notice: 31.10.2025 **NPA Date : 29.10.2025**

Amount outstanding (As on the date of notice) : Rs. 98,65,716/- (Rupees Ninety eight lakhs sixty five thousand seven hundred and sixteen only) as on 29.10.2025 and you are also liable to pay future interest from 30.10.2025 at contractual rate on the aforesaid amount together with incidental expenses, cost, charges etc.

Description of the Immovable Property : Schedule "A" Property (The Property on which the Residential Complex "Sobha City" being developed) : All that piece and parcel of residentially converted land bearing Sy.No.62/2 and 62/3 situated at Chokkanahalli Village, Yelahanka Hobli, Bangalore North Taluk and Sy.No.7/1, Sy.No.9/1 and 9/2, situated at Nagareshwara Nagenahalli Village, K.R.Puram Hobli, Bangalore East Taluk, presently bearing Municipal No.40/7/1, 9/1, 9/2, 62/3, 62/2 totally measuring 36 Acres and 25 Guntas (148,214,.77 Sq.M) and 19 Guntas of Karab and **bounded by : On the East :** By Sy.No.10 & Sy.No.11 of Nagareshwara Nagenahalli Village, **West :** By Thanisandra Main Road, **North :** By Sy.Nos.63, 61, 58, 57, 56 and 46 of Thanisandra Village and **South :** By thanisandra Village Boundary, Remaining portion of Sy.No.7 and Sy.No.8 of Nagareshwara Nagenahalli Village.

Out of the total extent in Schedule "A" Property, an extent 9,357.19 sq.mtr., is relinquished for Roads, (b) 2386.00 sq.mtr is relinquished for CDP Road, (c) 14825.448 sq.mtr is reserved and relinquished towards Parks and Open spaces and (d) an 7,415.88 sq.mtr is earmarked and retained by the Vendor-cum-Developer for Civic Amenities and an (e) an extent of 32,292 sq.ft (50m X 60m) is earmarked for providing a sub-station and an extent of 59955 sq.ft is retained by the Vendor-cum-Developer for future development in the Schedule "A" Property. The UDS on the land is calculated after deducting these areas.

Schedule "B" Property (Property hereby conveyed to the Purchaser) : An undivided 0.06% share, right, title and interest in the Schedule "A" Property i.e., 60.65 Sq.Mtrs or 652.84 Sq.ft.,

Schedule "C" Property (Description of the apartment constructed by the Purchaser through the Vendor-cum-Developer corresponding to the acquisition of Schedule "B" Property under the Construction Agreement) : A Three Bedroom Apartment bearing No. A2-1024 on the Second Floor of the Building "SOBHA CASA PARADISO 1" with a super built-up area of 199.24 Sq Mtrs or 2144.57 Sq.Ft., (including proportionate share of common areas and club house) along with One car parking space in the restricted common area of Basement / Ground Floor in the Residential Complex known as "SOBHA CITY" constructed in the Schedule "A" Property.

The said Apartment has RCC Roofing, Vitrified Flooring, Wooden Door with Masonite skin finish and Heavy duty Powder Coated Aluminium Windows and the flat is held in the name of **"Sri. Aduthy Ananth Shankar S/o. Sri. Aduthy Shankar Prasad".**

Absolute Sale Deed is registered on 21.03.2017 in favour of **"Sri. Aduthy Ananth Shankar S/o Sri. Aduthy Shankar Prasad"** in the office of Senior SRO Shivajinagara (Banasawadi) Bangalore in Book No.1 under Document No. BNS-1-16907/2016-17 and stored in C D No. BNSD570 dated 21.03.2017.

The steps are being taken for substituted service of notice. The above Borrower /Guarantors/mortgagors are hereby called upon to make payment of outstanding amount within 60 days from the date of publication of this notice, failing which further steps will be taken after expiry of 60 days from the date of this notice under sub-section (4) of Section 13 of Securitization and Reconstruction of Financial Assets and Enforcement of Security interest Act, 2002.

The borrowers/guarantors/ mortgagors attention is invited to provisions of Sub-section (8) of Section 13 of the Act, in respect of time available to redeem the secured assets.

Date : 31.10.2025 Sd/- Authorised Officer & Chief Manager
Place : Bangalore SBI, Home Loan Centre, Bangalore Central Branch, Bangalore

Your Guide to SPICY LIVING
INDULGE
Every Friday with THE NEW INDIAN EXPRESS

DEMAND NOTICE

Under Section 13(2) of the Securitisation And Reconstruction of Financial Assets And Enforcement of Security Interest Act, 2002 (the said Act.) read with Rule 3(1) of the Security Interest (Enforcement) Rules, 2002 (the said Rules). In exercise of powers conferred under Section 13(2) of the said Act read with Rule 3 of the said Rules, the Authorised Officer of IIFL Home Finance Ltd. (IIFL HFL) (Formerly known as India Infoline Housing Finance Ltd.) has issued Demand Notice under section 13(2) of the said Act, calling upon the Borrower(s), to repay the amount mentioned in the respective Demand Notice(s) issued to them. In connection with above, notice is hereby given, to the Borrower(s) to pay within 60 days from the publication of this notice, the amounts indicated herein below, together with further interest from the date(s) of Demand Notice till the date of payment. The detail of the Borrower(s), amount due as on date of Demand Notice and security offered towards repayment of loan amount are as under:-

Name of the Borrower(s)/ Guarantor(s)/	Demand Notice Date & Amount	Description of Secured asset (immovable property)
Mr. Lakshmipathi Mrs. Nagaveni Venkatachari New Eshwar Motor Driving Training Schoo (Prospect No IL10172289)	04-Nov-2025, Rs.124164/- (Rupees One Lakh Twenty Four Thousand One Hundred Sixty Four Only)	All that piece and parcel of the property being: Property No. 240, Khata No. 414, Kadugodi Village, Mahadevapura Municipality, Bidarahalli Hobli, Bangalore East Taluk, Karnataka 560067 AREA ADMEASURING (IN SQ. FT.): Property Type: Area_Admeasruing Property Area: 544 Bounded By North:Property Of Bibi Jan SouthProperty Of Ganga Bhatt EastRoad WestPrivate Property
Mr. Naveen Kumar Ananda Akshaya Net Sol Mrs. Basavarajapura Girish Sunitha (Prospect No IL10650997)	14-Oct-2025, Rs.1676763.12/- (Rupees Sixteen Lakh Seventy Six Thousand Seven Hundred Sixty Three & Twelve Paise Only)	All that piece and parcel of the property being: Site No. 669, Khatha No. 42/669, Property No.42, Amberkar Nagar, Patandoor Agrajhara Village, Krishnarajapura Dhakale Mandal, Bangalore East, Bangalore District, Karnataka - 560066 Area Admeasuring (in Sq. Ft.): Property Type: Land_Area, Carpet_Area,Built_Up_Area Property Area: 1500, 307.00, 410.00 Bounded By North: Site No. 660 SouthRoad EastSite No. 670 WestSite No. 668
Mrs. N Manoja Mr. Narasappa Gari Hanumantha Reddy (Prospect No IL10987414)	25-Oct-2025, Rs.795522/- (Rupees Seven Lakh Ninety Five Thousand Five Hundred Twenty Two Only)	All that piece and parcel of the property being: 78,315, Floor No. 3, Tower D, 1 Lakhs Kukkanahalli Sy 78, SY NO 78, Kukkannahalli, Dasanapura Hobli, Bengaluru North Taluk, Bengaluru Urban, Karnataka -560 009 Area Admeasuring (in Sq. Ft.): Property Type: Saleable_Area, Carpet_Area Property Area: 350.00, 334.00 Bounded By North:As Per The Title Documents And Technical Report. SouthAs Per The Title Documents And Technical Report. EastAs Per The Title Documents And Technical Report. WestAs Per The Title Documents And Technical Report.
Mr. Venkataramanappa Madesh Mrs. Kavya (Prospect No IL10371307	28-oct-2025, Rs.433683/- (rupees Four Lakh Thirty Three Thousand Six Hundred Eighty Three Only)	All That Piece And Parcel Of The Property Being: No. 118, Old No. 113/b, Dodda Timmasandra Village, Sarjapura, Anekal Taluk, Bangalore District, Karnataka - 562125 Area Admeasuring (in Sq. Ft.): Property Type: Land_area,carpet_area Property Area: 782638 Bounded By North : property Of Narayanaswamy South portion Of Narayanaswamy East property Of Suresh West property Of Nagappa
Mrs. Narasamma Mr. Hanumanthappa Milk To Dairy (Prospect No IL10742860)	04-Nov-2025, Rs.568371/- (Rupees Five Lakh Sixty Eight Thousand Three Hundred Seventy One Only)	All that piece and parcel of the property being: Property Bearing Property No. 9/3, E Swathu No. 1503003029001700189, Situated At Mallasandra Village, Doddaballapura Taluk, Bangalore Rural, Bangalore, Karnataka. 561203 Area Admeasuring (in Sq. Ft.): Property Type: Area_Admeasruing Property Area: 1040 Bounded By North:Canal SouthProperty Of Hanumantarayappa EastRoad WestProperty Of Hanumantarayappa
Miss. Lakshmamma Mr. Erappa Charan Condiments Shop (Prospect No IL10496565)	04-Nov-2025, Rs.448958/- (Rupees Four Lakh Forty Eight Thousand Nine Hundred Fifty Eight Only)	All that piece and parcel of the property being: E Swathu No. 1502003024 03321090, No. 11/1, Chikkanahalli Village, Bangalore North, Bangalore, Karnataka 562122 Area Admeasuring (In Sq. Ft.): Property Type: Area_ Admeasruing Property Area: 1200 Bounded By North: House Of Jayalaksh-mamma SouthRoad EastHouse Of Narayana WestHouse Of Somaiyanna
Mr. Shivanna, Mr. Shrikanth S, Mrs. Gowramma (Prospect No 971932)	30-Oct-2025, Rs.280501/- (Rupees Two Lakh Eighty Thousand Five Hundred One Only)	All that piece and parcel of the property being: 74, V.P property no 49/51, situated at Ankanhalli village, Ramnagar district, Karnataka - 571511 Area Admeasuring (in Sq. Ft.): Property Type: Land_Area, Built_Up_Area Property Area: 840.00, 665.00 Bounded By North: Siddaramaya Property South Road East Channayya Property West Road
Mrs. Mahadevamma Mr. Mahadevaiah (Prospect No IL10417787)	31-Oct-2025, Rs.428761/- (Rupees Four Lakh Twenty Eight Thousand Seven Hundred Sixty One Only)	All that piece and parcel of the property being: Property no.43/40A/38A, E Swathu no.1529002042003000188 situated at Byalalu Village, Kanakapura taluk, Ramanagara district, Karnataka- 562159. Area Admeasuring (in Sq. Ft.): Property Type: Land_Area, Built_Up_Area Property Area: 2174.00, 2174.00 Bounded By North:Kempegowda Property South Road East Shivalingayya Property West Krishna Property
Miss. Indramma Miss. Gowramma Mr. Ananda (Prospect No IL10379344)	03-Nov-2025, Rs.442620/- (Rupees Four Lakh Forty Two Thousand Six Hundred Twenty Only)	All that piece and parcel of the property being: Property no. 197/209, E Swathu no. 1529001016003002 13 situated at Mylanayakanahalli Village, Channapattana tq, Ramanagara dist, Karnataka-562160 Area Admeasuring (in Sq. Ft.): Property Type: Land_Area, Carpet_Area, Built_Up_Area Property Area: 1965.00, 1600.00, 1953.00 Bounded By North: Thotada Kariyappa Property South Road East Arekaiiah Property West Doddanna Property
Mr. Ranganaik, Mrs. Jayalakshmi Bai, Mrs. Lakshmibai Sri Venkateshwara General Engeenering Work (Prospect No IL10379569)	03-Nov-2025, Rs.427974/- (Rupees Four Lakh Twenty Seven Thousand Nine Hundred Seventy Four Only)	All that piece and parcel of the property being: Property no. 56/903/2, E Swathu no. 1529004010008002 59 situated at Harisandra Village, Ramanagara tq, Ramanagara dist, Karnataka-562159 Area Admeasuring (in Sq. Ft.): Property Type: Land_Area, Carpet_Area, Built_Up_Area Property Area: 1012.00, 750.00, 1009.00 Bounded By North: Boregowda Property South Road East C R Krishnayya Property West A Schedule Property
Mr. Kariyappa Mrs. Sannamma (Prospect No IL10397888)	29-Oct-2025, Rs.262197/- (Rupees Two Lakh Sixty Two Thousand One Hundred Ninety Seven Only)	All that piece and parcel of the property being: Property no.769/56, E Swathu no. 1529001018004042 83 situated at Malur Village, Channapattana tq, Ramanagara dist, Karnataka-562160 Area Admeasuring (in Sq. Ft.): Property Type: Land_Area, Built_Up_Area Property Area: 1327.00, 1318.00 Bounded By North: Road South Puttaswamy East Property Of Venkatesh Giri West Property Of Shivaraju
Mr. Mahadeva, Mrs. Sharadamma Provision Store (Prospect No IL10399363)	29-Oct-2025, Rs.353428/- (Rupees Three Lakh Fifty

42
migrants presumed dead after boat capsizes off Libya, says UN

GLOBAL WEATHER

LR: Light Rain • HR: Heavy Rain • LS: Light Snow • TDS: Thundershower • LC: Light Cloud • SNY: Sunny

Beijing	29	19	SNY	Los Angeles	32	19	SNY
Colombo	29	25	TDS	Melbourne	17	5	LC
Dhaka	33	25	TDS	Moscow	28	13	SNY
Dubai	44	28	SNY	New York	26	15	SNY
Houston	30	23	TDS	Singapore	32	25	TDS
Istanbul	33	21	SNY	Toronto	23	13	SNY
London	20	13	SNY	Washington	26	14	SNY

Trump urges Israel Prez to pardon Bibi, stirring debate on US influence

JERUSALEM

US President Donald Trump on Wednesday sent a letter to Israel's president asking him to pardon Prime Minister Benjamin Netanyahu in a long-running corruption trial that has bitterly divided the country.

It was the latest attempt by Trump to intervene in the case on behalf of Netanyahu, raising questions about undue American influence over internal Israeli affairs. Trump also called for a pardon for Netanyahu during a speech to Israel's parliament last month, when he made a brief visit to promote his ceasefire plan for the war in Gaza.

In Wednesday's letter to President Isaac Herzog, Trump called the corruption case "political, unjustified prosecution." "As the Great State of Israel and the amazing Jewish People move past the terribly difficult times of the last three years, I hereby call on you to fully pardon Benjamin Netanyahu, who has been a formidable and decisive War Time Prime Minister, and is now leading Israel into a time of peace," Trump wrote.

Netanyahu is the only sitting prime minister in Israeli history to stand trial, after being charged with fraud, breach of trust and accepting bribes in three separate cases accusing him of exchanging favors with wealthy political supporters.

Netanyahu rejects the allegations, and in Trump-like language has condemned the case as a witch hunt orchestrated by the media, police and judiciary. Netanyahu has taken the stand multiple times over the past year, but the case has been repeatedly delayed as he has dealt with wars and unrest stemming from Hamas-led militant attacks of October 2023.

Israel's presidency is a largely ceremonial office, but the president does have the authority to grant pardons.

Herzog acknowledged receiving the letter, but said that anyone seeking a presidential pardon must submit a formal request. Herzog has declined to say how he would respond to a request by Netanyahu, saying publicly only that he believes the trial has been a distraction and source of division for the country and that he would prefer to see Netanyahu and the prosecution reach a settlement. When Trump called for a pardon in his speech last month, he received a raucous standing ovation from Netanyahu's allies in parliament. But it has also raised questions about American influence over Israeli policies, especially relating to security in the Gaza Strip. Those concerns came to a head during a series of visits from senior American leaders, from Vice President JD Vance to Secretary of State Marco Rubio. Israeli media dubbed the visits "Bibi-sitting," implying officials came to ensure Israel upheld the fragile ceasefire.

Netanyahu and Vance dismissed this, saying the nations share a strong partnership. *AP*

Letter called it a political trial, reviving charges on internal meddling

FILE: The US President Donald Trump talks with Israel's Prime Minister Benjamin Netanyahu at the Knesset, Israel's parliament | AP

Amid disquiet, UK minister denies plot to oust PM Starmer

LONDON

A senior member of the British government on Wednesday denied he's plotting to oust Prime Minister Keir Starmer, in a sign of deep anxiety in the Labour Party over its dire poll ratings less than 18 months after a landslide election victory.

British media was awash in speculation after Starmer's office preemptively told news outlets that Starmer would fight any challenge to his leadership. Unnamed aides pointed to Health Secretary Wes Streeting as a potential challenger.

What looked like an attempt to strengthen Starmer's authority backfired. The reports set of jitters verging on panic among Labour lawmakers, who fear the party is heading for a big defeat at the next election.

Streeting said talk of a leadership challenge was "self-defeating and self-destructive."

"It's totally self-defeating briefing, not least because it's not true," he told Sky News. He said "whoever's been briefing this has been watching too much 'Celebrity Traitors'," referring to the hit reality TV show that pits faithful members of a group against conniving enemies within.

The 42-year-old health secretary is one of the government's most effective communicators and is widely tipped as a future party leader. In the House of Commons, Starmer rejected a claim by Conservative leader Kemi Badenoch that there is "a toxic culture in Downing Street," with the government embroiled in "civil war." "This is a united team," Starmer said, to guffaws from opposition lawmakers. He said Streeting is "doing a great job, as is the whole of my Cabinet." Starmer's press secretary said the prime minister condemned the briefing against Streeting and "would never authorise attacks on any Cabinet minister." She said Starmer is determined to stay in his job and fight the next election as prime minister. *AP*

Starmer dodges question on Trump's BBC lawsuit

LONDON: British Prime Minister Keir Starmer refused to say Wednesday whether he would urge US President Donald Trump to drop his threat to sue the BBC for a billion dollars over the broadcaster's edit of a speech he made after losing the 2020 presidential election. During his weekly questioning in the House of Commons, Starmer was asked by Ed Davey, the leader of the Liberal Democrats, whether he would intervene in the row between Trump and the British public broadcaster, and to rule out the idea that the British people would hand over money to the US president. Instead of responding directly, Starmer reiterated the government's line since the BBC's director-general, Tim Davie, announced his resignation.

PUBLIC NOTICE

This is to inform General Public that my client is intending to purchase the schedule property belonging to Smt.Padmavathi, wife of Sri.N Chandrashekhar, aged about 60 years, residing at No:421, Forty Third Cross, Jayanagar Eighth Block, Bangalore – 560 041;

Any, person, having any claim over the schedule property claiming through the predecessors in title or any other person, may lodge their objections or claims, in writing with all supporting documentary evidence by speed post with regard to such claim with the undersigned within 10 (ten) days hereof, failing which my client will proceed to conclude the Sale Transaction. Any claims lodged thereafter will not be entertained by my client;

SCHEDULE

All that piece and parcel of entire property bearing Municipal No.175/13 [earlier portions bearing Municipal Nos.175-13 and 175-13-1, still earlier composite property bearing Municipal No.175/13 (CITB site bearing No.175)], situated at Thirty Seventh 'C' Cross Road, Fifth Block, Jayanagar, Bangalore, within the limits and administration of Bruhat Bangalore Mahanagara Palike, Bangalore, Corporation Ward No.179-Shakambarinagar (old ward No.58), PID No.58-119-13, together with stilt, ground, first & second floors structures standing thereon & bounded on the:

East by : Ninth Main Road;
West by : Property bearing CITB No.174;
North by : Thirty Seventh "C" Cross Road (Thirty Seventh Cross Road, as per CITB Possession Certificate);
South by : Property bearing CITB No.176;
MEASURING: East to West: 45 ft.; North to South: 90 ft.;
In all ad-measuring 4,050 sq.ft.;

N S RACHANA
N C JANARDHAN, ADVOCATES
Rachana Law Associates, "Lakshmideep", I Floor, No:2980, 17th Cross, Banashankari II Stage, BANGALORE – 560 070
PH : 9731810810 / 9886284325
Dt : 12-11-2025

GOVERNMENT OF INDIA
DEBTS RECOVERY TRIBUNAL -1 BENGALURU
4th Floor, Telephone House, Rajbhavan Road, Bengaluru-560001

DRC NO: 761/2019 FORM NO.14 (See Regulation 33(2))

Union Bank of Inida(Corporation Bank)
Attibele Branch,
Vishnu Complex, Sarjapura Road, Attibele.
Bengaluru-562107.
Certificate Holder
Versus
Mr. D.Damodar Reddy & other
Certificate Debtor(s)
DEMAND NOTICE

To
1. Mr. D.Damodar Reddy
S/o. Mr. Sankar Reddy Res at: No.24, HZK Arcade, 20th Cross, 3rd Main, Sattar Layout, Laljinagar, Lakkasandra, Bengaluru 560 030.
2. Mr. T.Veera Mal Reddy
S/o.Mr. Thugu Narayana Reddy, Res at: No.8543/3, 3rd Floor, 18th & 19th Cross, 2nd Main, Lakkasandra, Bengaluru 560 030.
3. M/s. Prabhavathi Developers
A registered partnership Firm Represented by its Managing Partners
1. Sri. B.E.Praveen Kumar
2. Sri. Girish.H.N.
Having office at No.80, 2nd Floor, 1st Cross, 2nd Main, Vysya Bank, Gruha Nirmana Sahakara Sanga Layout, Near Reliance Fresh, BTM 2nd Stage, Bengaluru, Karnataka - 560 068.
4.M/s. Prabhavathi Promoters (Developer)
A registered partnership Firm Represented by its Managing Partners
1. Sri. B.E.Praveen Kumar
2. Sri. Girish.H.N.
Having office at No.768, 16th Main Road. Mico Layout, Opposite to Apollo Pharmacy, BTM Layout, Bengaluru, Karnataka 560 068.
5. Sri. B.E.Praveen Kumar
S/o. Sri. Ekambaram, One of the Managing Partner
M/s. Prabhavathi Promoters No.105, 9th Main, S.R.Naidu Layout, Opp. to Golden Park Apartments, Hongasandra, Bengaluru, Karnataka 560 068.
6. Sri. Girish.H.N.
S/o. Sri. H.C.Narayana Reddy, One of the Managing Partner M/s. Prabhavathi Promoters, No.122, Hongasandra, Begur Road, Bengaluru, Karnataka 560 068.

In view of the Recovery Certificate issued in **OA No.952/2018** passed by the Hon'ble Presiding Officer, DRT, Bengaluru on 06/08/2019 an amount of Rs. **30,40,295/- (Rupees Thirty Lakh Forty Thousand Two Hundred and Ninety Five Only)** is due against you along with interest and costs from date of filing of O.A.s till realization.

You are hereby called upon to deposit the above sum within 15 days of the receipt of the notice, failing which the recovery shall be made as per rules.

In additions to the sum aforesaid you will be liable to pay.

a) Such interest as is payable for the period commencing immediately after this notice of he execution proceedings.

b) All costs, charges and expenses incurred in respect of the service of this notice and other process that may be taken for recovering the amount due.

Given under my hand and seal of the Tribunal on this **7th day of September 2019**

Recovery Officer-I
DRT-I, Bengaluru.

IN THE HON'BLE COURT OF XXX ADDL CITY CIVIL AND SESSIONS JUDGE AT BENGALURU (CCH-31)
OS NO.8573/2024

BETWEEN : Mr. K.N.SANKAR, S/o K.R. Natarajan, Aged about 56 years Residing at 55, Rose Enclave, Flat No.S1 (201), 2nd Floor, 10th Cross, 3rd Main, Hoyasala Nagar, Bengaluru 560016.
....PLAINTIFF
AND : Mr. THOMAS V MATHEW AND 2 OTHERS
.....DEFENDANTS

SUMMONS TO DEFENDANT NO.3 UNDER ORDER V RULE 20 (1A) OF THE CIVIL PROCEDURE CODE, 1908

Mr. ANSEL THOMAS (Defendant No.3), S/o Mr. Thomas.V.Mathew, Aged about 44 years, Residing at Flat No.S2 (202), 55, Rose Enclave, 10th Cross, 3rd Main, Hoyasala Nagar, Bengaluru 560016.

Whereas the Plaintiff above named has instituted a civil suit in O.S. No.8573/2024 before this Hon'ble Court seeking (1) damages, (ii) injunction restraining obstruction to terrace access, (iii) removal of flowerpots and obstructions in common areas, and (iv) mandatory injunction regarding car-parking rights in the building known as "Rose Enclave", Hoyasala Nagar, Bengaluru.

You are hereby summoned to appear in this court in person or by a pleader on **04th day of December, 2025 at 11 A.M.** to answer the same, failing which the petition will be disposed of ex-parte.

SCHEDULE PROPERTY

SCHEDULE A PROPERTY : All that piece and parcel of the property Site No.55, bearing Khatha No.211/55 formed in converted property Sy.No.92/2, converted for non-agricultural residential purposes vide Order of Tahsildar, Bangalore South, dated 19.07.1972 bearing No.ALNSR2229/1971-72 situated at Horamavu Village, K.R. Puram, Hobli, Bangalore East Taluk, measuring East to West: 40 feet and North to South: 60 feet, in all measuring 2,400 Sq.ft. AND BOUNDED ON : **East by :** Site No.56 belongs to Sri. V. Muni Reddy, **West by :** Site No.54 belongs to Tomy Kuriakose, **North by :** Road, **South by :** Private Property

SCHEDULE B PROPERTY : All that piece and parcel of the Duplex Flat bearing No.S1 (201), on the Second Floor building known as "ROSE ENCLAVE" Measuring Super Built Up Area of 1813 Sq. Ft., and with proportionate share of land measuring 487.96 Sq. Ft., along with undivided land share in the Schedule A Property, including the right of one Car parking slot at the basement Floor of the building, together with Hall, 4 Bed Rooms with attached bathrooms, drawing room, dining room kitchen & balcony, with all common areas attributable thereto with limited access together with internal fittings.

Given under my hand and seal of the court on this **6th day of November 2025.**

By Order of the Court, Senior Sheristedar City Civil Court Bangalore

Advocate for Plaintiffs
N. Ramalinga Reddy,
#91/1, Versova Space, II Floor, Kaggadasapura Main Road, CV Raman Nagar, Bengaluru 560093.

GOVERNMENT OF INDIA
DEBTS RECOVERY TRIBUNAL -1 BENGALURU
4th Floor, Telephone House, Rajbhavan Road, Bengaluru-560001

DRC NO:1003/2019 FORM NO.14 (See Regulation 33(2))

Union Bank of Inida(Corporation Bank)
Attibele Branch,
Vishnu Complex, Sarjapura Road, Attibele.Bengaluru-562107.
Certificate Holder
Versus
Sri. Srinivas Phani Kamesh M. & Another
Certificate Debtor(s)
DEMAND NOTICE

To
1.Sri. Srinivas Phani Kamesh M.
S/o.Sri. Ramakrishna Maruvada,
Represented by his GPA Holder and Brother Sri. Mani Shankar Maruvada
S/o. Ramakrishna Maruvada,
No.8-5, Panchagat Lane,
Lower Street, Peruru, Amalapuram Mandal, East Godavari District - 533 218
2. Sri. Mani Shankar Maruvada
S/o. Ramakrishna Maruvada, No.8-5, Panchagat Lane, Lower Street, Peruru, Amalapuram Mandal, East Godavari District - 533 218, Andra Pradesh.
3. Sri. Kamalakar Reddy.B.
S/o. Narasimha Reddy Byni, No.14-12, Karinipalli, Kothakota, Chittor - 517112, Andra Pradesh.
4. M/s. Prabhavathi Builders and Developers Represented by its Managing Director: Sri. B.E.Praveen Kumar No. 105, 9th Main, S.R.Naidu Layout Opp. to Golden Park Apartments, Hongasandra, Bengaluru - 560 068

In View of the Recovery Certificate issued in **OA No.1069/2018** Passed by the Hon'ble Presiding Officer, DRT, Bengaluru on **04/10/2019** an amount of Rs. **1,11,83,090/-** (Rupees One Crore Eleven Lakh Eighty Three Thousand and Ninety Only) is due against you along with interest and costs from date of filing of O. As till realization.

You are hereby called upon to deposit the above sum within 15 days of the receipt of the notice, failing which the recovery shall be made as per rules.

In additions to the sum aforesaid you will be liable to pay.

a) Such interest as is payable for the period commencing immediately after this notice of he execution proceedings.

b) All costs, charges and expenses incurred in respect of the service of this notice and other process that may be taken for recovering the amount due.

Given under my hand and seal of the Tribunal on this **20th day of November 2019.**

Recovery Officer-I
DRT-I, Bengaluru.

CHANGE OF NAME

I, Devendra Madival alias Devendra M. alias DEVENDRA K HOSUR, Aged about 42 years, R/a. #101/4, Kereguddekeri Hosur Village, Siddapur Taluk, Uttara Kannada District Karnataka State, Siddapur - 581355 above names pertaining to one & same person only. Affidavit dated 06.10.2025 sworn before notary ARAVIND PATIL G.G Advocate, Bangalore, and hereafter, I shall be called and known as **DEVENDRA K HOSUR.**

PUBLIC NOTICE

This is to inform to the general public that our client Sri.Aadil Shah,S/o.K.Syed Alam Sha, Residing at No.A-002, Landmark Residency, Near Nanjappa Circle, L.G.Enclave, Vidyaranyapura, Bangalore-560097, My client is the absolute owner of Sy.No.30/3, Situated at Gubbalalu Village, Uttarahalli Hobli, Bangalore South Taluk, My client has lost Original 1) Sale deed dated 13-04-1994, executed by Smt.B.Muniyamma, Smt.Jayamma and Smt.Vijayamma in favour of Smt.F.Anbarasi and Smt.Fathimunnisa, registered as document No.346/1994-95, Book-1, Volume-953, Pages 57 to 61, registered in the office of Sub registrar, Kengeri, Bangalore. 2) Original (Duplicate set of) JDA dated 22-06-2007, entered into between Smt.F.Anbarasi and Smt.Fathimunnisa with M/S.CRONOS CONSTRUCTION Rep By Its Proprietor Sri.Jawa Basith, registered as document N.1701/2007-08, Book-1, Stored in C.D.No.BSKD5, registered in the office of Sub registrar, Banashankari, Bangalore. 3) GPA dated 22-06-2007, executed by Smt.F.Anbarasi and Smt.Fathimunnisa in favour of M/S.CRONOS CONSTRUCTION Rep By Its Proprietor Sri.Jawa Basith, registered as document No.48/2007-08, Book-IV, Stored in C.D.No.BSKD5, registered in the office of Sub registrar, Banashankari, Bangalore, My client has lost the above-mentioned documents while travelling with his family. Unfortunately, the car caught fire, and along with the vehicle, all the documents were also burnt. In this regard, a police complaint has been lodged reporting the loss of the documents 19.01.2023. In this regard our client has again lodged Online Police Complaint Vide Lost report No.1897573/2025, dated 12-11-2025. If any person/s, Bank/anybody having any right or claims over the above mentioned property may lodge his/their objections/claims if any in writing failing which certified copy of the lost document shall be treated as the original title deeds and construed by our client that there are no claims/objections. If anybody finds the above said documents or is in possession please handover the same to the below said address within 7 days.

Chandrika P. Shetty, Advocate, No.119, First Floor, Opp. Tata Silk Farm Bus Stop, K.R.Road, Bangalore-04.

IN THE HON'BLE COURT OF XXX ADDL CITY CIVIL AND SESSIONS JUDGE AT BENGALURU (CCH-31)
OS NO.8571/2024

BETWEEN : Mr.ZACHARIAS ABRAHAM K. S/o. K.T.ABRAHAM aged about 82 years AND ANOTHER, residing at F1, first floor, No.55, Rose Enclave, 10th Cross, 3rd Main, Hoysala Nagar, Ramamurthy Nagar, Bangalore-560016.
.....PLAINTIFFS
AND : Mr. THOMAS V MATHEW AND 2 OTHERS
...DEFENDANTS

SUMMONS TO DEFENDANT NO.3 UNDER ORDER V RULE 20 (1A) OF THE CIVIL PROCEDURE CODE, 1908

D3 : Mr. ANSEL THOMAS (Defendant No.3), S/o Mr. Thomas.V.Mathew, Aged about 44 years. Residing at Flat No.S2 (202), 55, Rose Enclave, 10 Cross, 3rd Main, Hoysala Nagar, Bengaluru 560016

Whereas the Plaintiffs above named have instituted a civil suit in O.S. No.8571/2024 before this Hon'ble Court seeking (1) damages, (ii) Injunction restraining obstruction to terrace access, (iii) removal of flowerpots and obstructions in common areas, and (iv) mandatory injunction regarding car-parking rights in the building known as "Rose Enclave", Hoyasala Nagar, Bengaluru.

You are hereby summoned to appear in this court in person or by a pleader on **04th day of December, 2025 at 11 A.M.** to answer the same, failing which the petition will be disposed of ex-parte.

SCHEDULE PROPERTY

SCHEDULE A PROPERTY : All that piece and parcel of the property Site No.55, bearing Khatha No.211/55 formed in converted property Sy.No.92/2, converted for non-agricultural residential purposes vide Order of Tahsildar, Bangalore South, date on 19-07-1972 bearing No.ALNSR2229/1971-72 situated at Horamavu Village, K.R. Puram, Hobli, Bangalore East Táluk, measuring East to West: 40 feet and North to South: 60 feet, in all measuring 2,400 Sq.ft. and bounded : **East by :** Site No.56 belongs to Sri. V. Muni Reddy, **West by :** Site No.54 belongs to Tomy Kuriakose, **North by :** Road, **South by :** Private Property.

SCHEDULE B PROPERTY : All that piece and parcel of the Flat bearing No.F1, on the First Floor building known as "ROSE ENCLAVE" Measuring Super Built Up Area of 1813 Sq. Ft., and with proportionate share of land measuring 487.96 Sq. Ft., along with undivided land share in the Schedule A Property, including the right of one Car parking slot at the basement Floor of the building, together with Hall, 4 Bed Rooms with attached bathrooms, drawing room, dining room kitchen & balcony, with all common areas attributable thereto with limited access together with internal fittings.

Given under my hand and seal of the court on this **6th day of November 2025.**

By Order of the Court, Senior Sheristedar City Civil Court Bangalore

Advocate for Plaintiffs
N. Ramalinga Reddy,
#91/1, Versova Space, II Floor, Kaggadasapura Main Road, CV Raman Nagar, Bengaluru 560093.

IN THE COURT OF THE HON'BLE CITY CIVIL AND SESSION JUDGE AT BANGALORE (CCH-2)
O.S No. 1445/2025

BETWEEN : Canara Bank Sanjaynagar Branch. No.126/A, 80 Feet Road, Sanjaynagar, Near Ashwathnagar Bus Stop, Bangalore 560094 Represented by its Manager Mr. Paramappa M Koturu S/o Mutteppa Aged about 35 years **...PLAINTIFF**
AND : Mr. Anand G E **...DEFENDENT**

SUMMONS TO THE DEFENDANT UNDER ORDER V RULE 20(1) OF CIVIL PROCEDURE 1908

Mr. Anand G E S/o Eregowda Aged about 44 Years No.34 A. "CHETHANA" 15th Cross, Gangon danahalli, Near Chandra Layout, Bangalore - 560039 M.No : 9845490372.

Whereas the plaintiff instituted a suit against you for recovery of Rs.2,24,285.77/- (Rupees Two Lakh Twenty Four Thousand Two Hundred and Eighty Five and Paisa Seventy Seven only) as on 30.11.2024 along with current and further interest @ 2% p.a., with a penal interest @ of 10% p.a., from 30.11.2024 to till the date of realization.

You are hereby summoned to appear before this Hon'ble court on **1/12/25 at 11.00 A.M** in person or through the Advocate/pleader to answer the question to the same failing which the suit will be heard and determined as Ex-parte.

Given under my hand and seal of the court, this 16th day of October 2025.

By Order of the Court
Sd/- Senior Sheristedar
City Civil Court, Bangalore

Padmashree M Advocate for Plaintiff
Bangalore No. 29, 3rd Cross, Vinayaka Layout, Bhoopasandra, Bangalore - 560 094

PUBLIC NOTICE

This is hereby given to General Public, on behalf of my client, **Sri Sandeep Sharma** S/o Sri Balwinder Giri, Aged about 32 years, Aadhar No. 4018 6077 9109, PAN. CNWPS0260B, Residing at No. 65, Shivam Niwas, Street No. 4, Ekta Vihar, Patiala - 147001, that my client has entered into an Agreement of Sale with Sri Ravi Kumar .D S/o. Sri Dalegowda, aged about 42 years, Aadhar No. 7392 8254 3211, PAN. CGOPD1907K, Residing at Yedumadu Village, Kaggalahalli Post, Harohalli Hobli, Harohalli Taluk, Ramanagar Dist-562112, The "Vendor" which expression shall deemed to include his successors, executors, administrators, nominees and representatives, legal heirs and assignees of the One Part.

Therefore, any person(s) having any claim in respect of the Schedule Property or part thereof by way of sale, exchange, mortgage, charge, gift, Rent, Lease, Maintenance, inheritance, possession, lien, hypothecation, transfer of title, beneficial interest under any Trust right of prescription or Pre-emption or under any Agreement or other disposition or under any Decree, order or Award otherwise claiming howsoever are hereby requested to make the same known in writing together with the supporting documents to the undersigned at **Schedule of the Property :** All that piece and parcel of the property Sy. No. 85/1, Site No. 30, Bangalore South Taluk, Varthur Hobli, Munnekolalu Village, BBMP Ward No. 150, BBMP New Khatha EPID No. 2078159689, New E.P.I.D type property No. 1337/85/1/30, Bounded on : East by : House No. 29, West by : House No. 31, North by : 25-0 feet Road, South by : House No. 52, measuring East to West 30-0 feet, North to South 40-0 feet, total 1200 sq. feet House with RCC Roofting Red Oxide Flooring, Electricity & Water Conection Facility Available. The Land owners declared that they are the absolute owners of the above said landed properties and the said properties free from all encumbrances and as such my clients are believing the land owners assurance, they are intend to purchase the properties. Any person/s asserting any claims, right, title and interest in the said properties should intimate the same to the undersigned with documentary proof **within 15 days** from the date of publication of this Public notice and if objections not received within 15 days of the publication of this notice my clients shall be presumed that no person/s have any right, title or interest in the said lands and accordingly my clients shall proceed to purchase the said properties.

Contact : Vani .B.S, Cell : 9611588311, 7986314331
E-mail : darshitha.sathwick08@gmail.com, vani.sathvik@gmail.com

Sri Narayan Babu .D.N
Trust Law, Advocate, Bangalore.
Mobile : 8050503089

PUBLIC NOTICE

Public are hereby informed that my client's, **SRI. N. BALAJI,** S/o. Late. G. Narayanaswamy Naidu, aged about 48 years, Residing at No.246, Sarakki Main Road, J.P.Nagar, 1st Phase, Bangalore -560078.

My Client's lost/misplaced following Original Documents,

Original **1.** Sale Deed dated 06-08-2003 executed by Sri. C.H. Pradeep in favour of Sri. S. Srinivas Murthy, registered as document No. 11426/2003-04, Book-1, stored in CD No. 185, in the office of the sub registrar, Kengeri, Bengaluru. in respect of Site No. 14

2. Sale Deed dated 24-02-2010 executed by Smt. Roopa. S. Murthy, W/o. Late. Srinivasa Murthy in favour of Sri. Sudhakar Shetty, registered as document No.7293/2009-10, Book-1, stored in CD No.63, in the office of the sub registrar, Kengeri, Bengaluru in respect of Site No. 14

A complaint dated 11-11-2025, bearing Lost Article Report No.1894626/2025 for the loss of Original above Documents/Deeds are lodged in this regard, If said original property document find it kindly return to the address below and if any objections from anybody may submit within **15 days** from the date of publication of this public notice

SCHEDULE PROPERTY

All that piece and parcel of property bearing Site Nos. 13 and 14, situated at Vasanthapura Village, Uttarahalli Hobli, Bengaluru South Taluk, presently comes under the limits of BBMP, having BBMP Municipal Khata No.1179/45-13 & 14 and 1163/255/13/14, Ward No.197, Vasanthapura, after amalgamation the BBMP has assigned a New Khata No.1163/255/13/14, BBMP New EPID No.7538730007, totally measuring 3040 Sq.ft. and bounded on: **East by:** BWSSB Pipe Line, **West by:** Property No.15, **North by:** Road, **South by:** Road.

S.B. ANGADI ADVOCATE & ASSOCIATES
No-287/A 1st Floor, 6th Main, 2nd Stage, Near Modi Hospital, Mahalakshmipuram, Bangaluru-560 086.
Mob: 9743497929/ 8050906949.
Date: 12-11-2025.

PUBLIC NOTICE

This is to notify the general public that, my client **Sapana .S. Abdulpurkar,** D/o Sri. Sharanabasappa Abdulpurkar, Residing at: No.H-002, Soudamini Apartment, 21st KM, Kanakapura Road, Next to The Art of Living Ashrama, Udayapura, Bengaluru, Mobile No.9822389222, my client has **lost the Page No.22 of the original registered Sale Deed dated:10.10.2014** lost on 09.11.2025, in respect of property of composite property bearing Khatha No.116 of Kaggalipura Grama Panchayath, situated at Soudhamini Estate, Net to Heart of Living Ashrama, 21st KM Kanakapura Road, Udayapura, Bangalore-560 082, comprising different bits of lands, forming parts of the then (1) Survey No.164/1 measuring 2 Acres 19 gunta, (2) Survey No.164/2 measuring 3 Acres 35 Guntas, (3) Survey No.165/2 measuring 0-13 Guntas, (4) Survey No. 165/3 measuring 6 ½ Guntas, (5) Survey No. 165/4 measuring 0-01 ½ Guntas and (6) Survey No.435 measuring 0-25 Guntas, **totally measuring 7 Acres 1 Gunta out of 7 Acres 20 Guntas** of Kaggalipura Village, Uttarahalli Hobli, Bangalore South Taluk, which were duly converted into NA for residential purposes vide letter No. BDA/ALN/SR(S)86/97-98 dated:6.8.1997 (excluding an extent of non-converted area of 19 Guntas lying under high tension wires), and the buildings constructed thereon per the approved plan vide their letter/order No. KPA/CC/01/2009-10/226 dated:20-09-2010 and commonly bounded on the: constructed thereon as:- East by: Private Property, West by: Private Property, North by: Road and South by: Private Property. Which is standing in the name of my client and the said Sale Deed and the said original Sale Deed was lost/misplaced on 09.11.2025 at Bengaluru, which is the jurisdiction of Bengaluru Rural District, through online, in that regard she has lodged police Complaint on 09.11.2025 before the Bengaluru Rural District,on behalf of her Father Shri Sharanbasappa G Abdulpurkar who is the original Ekata holder of the said Property in Bengaluru vide **SI. No.1892151.**

If any person found said original registered Sale Deed, please come forward and handover the same to me or my client Sapana .S. Abdulpurkar or to the nearest police station.

Ganesha .P, Advocate
office at No.25, 1st Floor, Praveen Mansion, 5th Main, Opp. M.T.R Hotel, Gandhinagar, Bengaluru-560 009 Mob: 9980017788

PUBLIC NOTICE

This is to inform general public that Late M. Jagadish Kumar was the owner of the Schedule Property and acquired the same during his life time, from its previous owner Mr. G. Ramesh through Sale Deed dated 15.12.2008 bearing Registration No. DBP-1-04862/2008-09 of Book-I, stored in C.D. No. DBPD160, in the office of Sub-Registrar, Doddballapura. Now the schedule property was inherited by his wife Mrs. C.K. Bharathi and children Kumari Keerthana B.J. and Mr. Nishanth B.J., my clients herein.

My clients have lost the above referred registered original sale deed bearing Document No. DBP-1-04862/2008-09 of Book-I, stored in C.D. No. DBPD160, in the office of Sub-Registrar, Doddballapura and a police complaint to the said effect was also lodged to the Karnataka State Police, Bangalore on 04.10.2025 by my clients.

Any finders of the said documents may kindly intimate and hand over the same to my clients or to the undersigned and the public are cautioned not to deal with any persons in respect of the Schedule Property if done so they will be doing at their own risk and consequences.

SCHEDULE PROPERTY

All that piece and parcel of the immovable property bearing No. 245, having Khata No. 127/245, situated at Thimmashettihalli Village, Bashettihalli Village Panchayath, Kasaba Hobli, Doddaballapura Taluk, Bangalore Rural District, measuring East to West 40 feet and North to South 40 feet and bounded on the :

East by : Layout Road
West by : Property No.223 of the layout
North by : Property No.244 of the layout
South by : Property No.248 of the layout

K.V.Shyama Prasada, Advocate
No.100, II Floor, 14th Cross, Kilari Road
BANGALORE – 560 053 DATE: 12-11-2025

PUBLIC NOTICE

Public are hereby informed that my client's, **SRI. V. SHANKAR.** S/o Late. Sri. Venkataramanappa, No.66-76, Honnenahalli Village, Rajanakunte, Yelahanka, Bengaluru-560064

My Client's lost/misplaced following Original Documents

Original **1.** Sale Deed dated 06-10-2008 executed by Sri. J. V. Gopalakrishnegowda, represented by his GPA holder Sri. R. V. Ravindra Kumar, in favour of Smt. Gowramma, registered as document No. DBP-1-03523-2008-2009, Book-1, Stored in CD no. DBPD156, in the office of the sub registrar, Doddaballapura, in respect of Schedule property.

2. Sale Agreement dated 19-02-2022 entered between by Sri. S. S. Shankar, in favour of Sri. D. J. Vinay Kumar and Sri. J. D. Nagaraju, registered as document No. DBP-1-13139-2021-2022, Book-I, Stored in CD no. DBPD1241, in the office of the sub registrar, Doddaballapura. In respect of Schedule property.

A complaint dated 06-11-2025, bearing Lost Article Report No.1889037/2025 for the loss of Original above Documents/Deeds are lodged in this regard, If said original property document find it kindly return to the address below and if any objections from anybody may submit within **15 days** from the date of publication of this public notice

SCHEDULE PROPERTY

All that piece and parcel of property bearing Site Nos. 13 and 14, situated at All that piece and parcel of the property bearing Site No.11, situated at Kurubarahalli Village, Kasaba Hobli, Doddaballapura Taluk, Bangalore Rural District, Old Khaneshumari Katha no.47/1,2,3/11 and Katha no. 304, Assessment Register no. 688, Presently comes under the limits of Kodigehalli Village Panchayath, property no. 150300300700200345, Proeprty no. 304/688/1, Site Measuring East to West: 40-00 Feet (12.192 Meteres) and North to South: 30-00 Feet (9.144 Meters), totally measuring 1200 Sq., ft., or 111.48 Sq., Mtrs., along with RCC roofed House consisting of Ground Floor and bounded on: **East by:** Property belonging to Sri. H. V. Somanatha, **West by:** 30-00 Feet Road, **North by:** Site no. 10, **South by:** Site no. 12

S.B. ANGADI ADVOCATE & ASSOCIATES
No-287/A 1st Floor, 6th Main, 2nd Stage, Near Modi Hospital, Mahalakshmipuram, Bangaluru-560086.
Mob: 9743497929/ 8050906949.
Date: 12-11-2025.

IN THE COURT OF THE HON'BLE LVII ADDL.CITY CIVIL AND SESSIONS JUDGE, AT BANGALORE (CCH 58)
G & C.NO. 25003/2025

BETWEEN: 1.Smt Meena Kumari D/o Sri Subramani, Aged 37 years, **2. Kumari Anusha R,** D/o Late Sri Ravichandran R, Aged 12 years, Since Minor represented by her custodian/guardian **Smt Meena Kumari,** D/o Sri Subramani Aged 37 years Both are R/at No 65, Chandini Chowk Road, Opp: Bilal Bakery, Shivajinagar, Bengaluru-560051 **Petitioner**
And Nil Respondent

PUBLIC NOTICE

WHEREAS, the Petitioner herein have instituted a petition under section 7 of Guardianship and Wards Act therein for appointing the First Petitioner Smt Menna Kumari as guardian to take care of the welfare of the Second petitioner, minor child name Anusha R take notice that, any person interested is hereby required to appear before this Hon'ble Court LVII Addl.City Civil And Sessions Judge, Mayohall at Bengaluru (CCH-58) on 8 December 2025 at 11.00 A.M. in person by a pleader/ Advocate duly instructed as to why the relief prayed for should not be granted. Take Notice that, in case of default petition will be heard and determined in your absence.

Given under my hand and seal of the court this 10th day of November 2025

By the order of court
Deputy Registrar, City Civil Court, Mayo Hall Unit, BENGALURU

Address for service: **DMS Associates,** No. 10 old No.32 1st Main Road, SR Nagar Bangalore 560027

PUBLIC NOTICE

The General Public is notified that, my clients (1) Sri Syed Basheeruddin, S/o. Late Syed Shahbuddin, aged about 54 years and (2) Smt. Amrin Banu, W/o. Syed Basheeruddin, Aged about 47 years both are residing at No. 8/5, 7th main, 4th Cross, Road, New Guddadahalli, Bengaluru 560 026 entered into an Agreement of Sale dated 24-10-2025 with Mr. P. Elanchezhiyan, S/o. Late v. Perumal, aged about 59 years, Residing at **No.** 405, 9th Cross, 9th Main Road, Near Bus Stop BCC Layout, Chandra Layout, Bengaluru 560040 to purchase the site bearing No. 405, belonging to the aforesaid vendor which is mentioned in the Schedule hereunder. If any other interest persons are having any right, title and interest and if they are having any objections to sell the schedule property, to purchase the same by the vendor of my client, the said person/s shall undersigned with documents within 7(seven) days from the date of publication register their objection of this pubic notice. Such objection shall not be received or entertained beyond the period of 7(seven days) and thereafter my client will proceed to conclude the Sale transaction with his vendor.

SCHEDULE

All that piece and parcel of the immovable residential property bearing Site No. 405 (Four Hundred and Five) situated in the private layout approved by the Bengaluru Development Authority (BDA) and formed by the Bengaluru City Municipal Corporation Employees House building Co-operative Society Ltd, Bengaluru in the lands bearing Survey No. 50/2 50/3, 51/1, 51/2, 5125 45 to 48 51 and 52 of Deevatigeramanahally (Chandra Layout) Bengaluru North Taluk, presently comes under the administrative jurisdiction of Bruhat Bengaluru Mahanagara Palike B.B. M.P) together with all right, appurtenances, whatsoever whether underneath or above the surface measuring East to West: 40 Feet and North to South: 30 feet and b

Market Watch

	MARKET			GOLD		SILVER		FOREX	
595.19 ▲	Sensex	84,466.51	₹310 ▼	24 carat (10 gm)	₹125,660	₹2,000 ▲	1 kg ₹162,000	▲ Dollar	88.63
180.85 ▲	Nifty	25,875.80	₹300 ▼	22 carat (10 gm)	₹115,200	₹20 ▲	10 gm ₹1,620	▲ Euro	102.64

Oct retail inflation cools to 0.25%

Easing prices raise hopes for another round of rate cut by RBI's Monetary Policy Committee

PUSHPITA DEY @ New Delhi

INDIA'S retail inflation eased sharply to a record low of 0.25% in October primarily due to a steep fall in food prices and the recent Goods and Services Tax (GST) rate cuts, data from the Ministry of Statistics and Programme Implementation (MoSPI) showed on Wednesday. Ex-gold, the inflation slipped into negative territory at –0.57%.

The record low inflation in October raises hopes for another round of rate cut, when the monetary policy committee of the Reserve Bank of India (RBI) meets in December.

The retail inflation has touched the lowest level since the Consumer Price Index (CPI) series began, which took 2012 as the base year. Food inflation turned negative at -5.02%, with prices of vegetables, cereals, and pulses easing amid improved supplies and favourable weather. Vegetable prices showed a year-on-year decline of 28%, pulses price fell by 16% while spices declined by over 3%. Clothing and footwear, on which GST rates were reduced, saw a mere 1.7% increase in prices year-on-year.

"The softer print was driven by muted trends in F&B prices, which declined by 0.2% as against the 2.2% MoM uptick seen in October 2024. Looking ahead, ICRA expects the CPI F&B segment to remain in the deflationary zone in November 2025, although the extent of the same may narrow, as the favourable base begins to fade away. This would push up the headline CPI inflation to above 1.0% in November 2025. The CPI inflation is expected to witness a sustained uptick thereafter, likely crossing the 4.0% in Q1 FY2027, as the base turns adverse," said Aditi Nayar, Chief Economist, ICRA Ltd. The recent GST rate rationalisation—merging multiple slabs into two primary brackets of 5% and 18%—eased price pressures. Several daily-use goods, including dairy items and stationery, were shifted to the lower tax slab, leading to immediate relief for consumers and reduced input costs for manufacturers. October was the first full month in which the impact of the GST rate cut was visible.

Dipti Deshpande, Principal Economist, Crisil Ltd, said over time, the inflation benefits of reduction in GST rates for non-food categories will be greater than for food categories. Although food has a larger weight in the overall Consumer Price Index (CPI), the extent of net GST rate reductions for non-food items is greater.

She further that core inflation excluding gold should continue to serve as a better indicator of demand-side price pressures and for assessing the impact of GST rate changes.

For the Reserve Bank of India (RBI), the sharp decline provides greater policy flexibility, with headline inflation far below the 4% target and well under the 6% tolerance band. With inflation rate much below the tolerance band, economists expect a further rate cut in the upcoming monetary policy meeting.

US trade talks, hopes for Fed rate cut bolster investors' sentiment

ARSHAD KHAN @ New Delhi

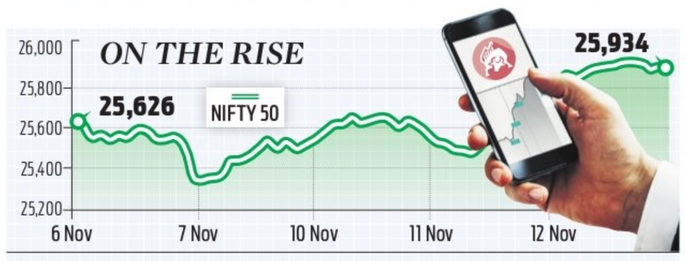

We expect markets to maintain positive bias, supported by the ongoing earnings season, constructive progress on the India–US trade deal, and improving global cues — Siddhartha Khemka of Motilal Oswal

DOMESTIC markets continued their positive momentum on Wednesday, with the benchmark index Nifty and Sensex gaining about 0.70% each. Hopes of the National Democratic Alliance (NDA) returning to power in Bihar and talks around the India-US trade deal renewed investors' sentiments.

Optimism over the anticipated resolution of the US government shutdown and growing expectations of interest rate cuts by the US Federal Reserve bolstered the sentiment.

Sensex rallied 595.19 points, or 0.7%, to settle at 84,466.51 while the NSE Nifty50 rose 180.85 points, or 0.70%, to close at 25,875.80. "Investor sentiment remained upbeat despite heightened volatility ahead of the Bihar election results. On the global front, optimism grew as the United States Senate made progress toward ending the government shutdown, while expectations of a possible Federal Reserve rate cut next month further boosted risk appetite," said Ashika Institutional Equities.

Siddhartha Khemka - research head, wealth management, Motilal Oswal Financial Services, said the upmove was supported by the United States softening its stand on India over trade tariffs.

Additionally, steady the second quarter earnings, exit polls in Bihar pointing to an NDA victory, and systematic investment plan (SIP) inflows touching a record high further buoyed sentiments, added Khemka.

Most sectors ended in the green, led by strong buying in information technology stocks. The Nifty IT index surged nearly 2%, marking its third consecutive session of gains as Trump's remarks supporting skilled foreign workers improved sentiment around visa policies. Broader markets remained firm, with the Nifty Midcap100 and Smallcap100 up 0.8% each. Khemka added that investors now await key macroeconomic data due tomorrow, including UK GDP, US CPI, and Initial Jobless Claims, along with quarterly results from Eicher Motors, Hero Motocorp, Muthoot Finance, LG Electronics, and Samvardhana Motherson.

Cabinet approves ₹45k crore package for boosting exports

ENS ECONOMIC BUREAU @ New Delhi

EPM to provide framework for export promotion

The Export Promotion Mission will provide a comprehensive, flexible, and digitally driven framework for export promotion, with an outlay of ₹25,060 crore for FY26-FY31. The mission represents a shift from multiple fragmented schemes to a single, outcome-based scheme for evolving exporter needs

THE government on Wednesday announced a massive ₹45,000 crore package for boosting the exports sector.

The Union cabinet approved the introduction of the Credit Guarantee Scheme for Exporters (CGSE) to provide 100% credit guarantee coverage by the National Credit Guarantee Trustee Company Limited (NCGTC) to member lending institutions (MLIs). The scheme will enable MLIs to extend additional credit facilities of up to ₹20,000 crore to eligible exporters, including MSMEs.

The Cabinet cleared the Export Promotion Mission (EPM) — an initiative announced in the Union Budget 2025–26 — aimed at strengthening India's export competitiveness, especially for MSMEs, first-time exporters, and labour-intensive sectors.

The CGSE will be implemented by the Department of Financial Services (DFS) through NCGTC to extend additional credit support to exporters. A management committee chaired by the Secretary, DFS, will monitor the scheme's implementation and progress.

As per the government, the scheme is likely to enhance global competitiveness of Indian exporters and facilitate diversification into new and emerging markets. "By enabling collateral-free credit access under CGSE, it will strengthen liquidity, ensure smooth business operations, and reinforce India's progress towards achieving the $1 trillion export target," said an official statement.

The Export Promotion Mission will provide a comprehensive, flexible, and digitally driven framework for export promotion, with an outlay of ₹25,060 crore for FY26 to FY31. The mission represents a strategic shift from multiple fragmented schemes to a single, outcome-based, adaptive mechanism that can respond swiftly to global trade challenges and evolving exporter needs. EPM will be anchored in a collaborative framework involving the Department of Commerce, Ministry of MSME, Ministry of Finance, and other key stakeholders, including financial institutions, export promotion councils, commodity boards, industry associations, and state governments.

New royalty rates for key minerals receive govt nod

RAKESH KUMAR @ New Delhi

IN a bid to accelerate domestic production of rare earth and critical minerals, the government has approved rationalisation of royalty rates for Graphite, Caesium, Rubidium, and Zirconium—minerals that are essential for high-tech industries and green energy technologies.

Graphite, Caesium, Rubidium, and Zirconium are vital for advanced technological applications and the ongoing global energy transition. Graphite and Zirconium are among the 24 critical and strategic minerals listed in the Mines and Minerals (Development and Regulation) Act, 1957 (MMDR Act).

As per the decision, the royalty rate for Caesium—used mainly in high-tech electronic sectors, particularly in atomic clocks, GPS systems, high-precision instruments, and medical equipment including cancer therapy devices—has been fixed at 2% of the average sale price of Caesium metal, chargeable on the Caesium metal contained in the ore produced. For Graphite, a key component in electric vehicle (EV) batteries, the royalty rate has been differentiated based on fixed carbon content. Graphite with 80% or more fixed carbon will attract a royalty of 2% of the average sale price on an ad valorem basis.

Groww makes bumper mkt debut with 12% gain

ARSHAD KHAN @ New Delhi

STOCKBROKING platform Groww made a bumper debut on the stock exchanges on Wednesday and broke the recent streak of discounted listings. Groww share price opened at ₹112 per share on the NSE, 12% higher than the issue price of ₹100. On the BSE, Groww's share price today opened at Rs 114 per share, up 14% from the issue price.

Before Groww's premium listing, three major IPOs - Lenskart Solutions, Studds Accessories and Orkla India - opened on the bourses below the issue price even after their respective IPOs recording high booking numbers. This had raised concerns that investors are wary of the valuations companies are asking in the public market.

Groww shares closed day 1 with a premium of nearly 31% against the issue price of ₹100.

The stock closed 30.94% higher to close at ₹130.94 apiece on the BSE and it ended 28.85% higher at ₹128.85 apiece on the NSE. During the session, the stock appreciated by 34.4% each to ₹134.40 and ₹134.34 apiece, on the NSE and BSE, respectively. At the end of the trading session, the company's market valuation stood at ₹79,546.79 crore on the NSE.

The IPO of Billionbrains Garage Ventures, parent company of Groww, was booked 17.60 times by the end of its closing day of bidding. The initial share sale received bids of about 641.87 crore shares against 36.47 crore shares on offer. The qualified institutional buyers (QIBs) led the buying, bidding for 438.04 crore shares against their quota of 19.89 crore, translating to 22.02 times subscription.

Tata Motors' CV business listed at 27% premium

ENS ECONOMIC BUREAU @ New Delhi

SHARES of Tata Motors commercial vehicles business on Wednesday listed on the stock exchanges at a premium of 27% as compared to their issue price.

The listing of commercial vehicles business scrip under the parent entity came more than a month after Tata Motors completed its demerger by splitting into two independent entities. The passenger business arm, Tata Motors Passenger Vehicles Ltd, was listed on October 14. The scrip of commercial vehicle (CV) business of Tata Motors Ltd began trading at ₹335, up 28.48% from its discovered price on the NSE. During the session, it rallied 32.31% to ₹345. Later, it ended at ₹330, up by 26.56 per cent on the exchange. On the BSE, it listed at ₹330.25, up 26.09 per cent. In the session, it hit a high of ₹346.75, up 32.4%. Finally, it ended the day at ₹327.65, up 25.3%.

FinMin, MSME bodies discuss better credit access, hassle-free clearances

PUSHPITA DEY @ New Delhi

THE MSME sector has urged finance ministry to enhance credit access of the MSMEs by exploring alternative mechanisms of financing and take measures for trade facilitation with faster and hassle-free clearances.

The representative of the sector met finance minister Nirmala Sitharaman on Wednesday as part of the pre-budget consultation. "There is still a finance gap. There were discussions on how MSMEs can have access to alternative finance mechanisms so that all of them are able to access funds whenever required," said a source who was present in the meeting. MSMEs have been assured that the government wants to create a business environment where most MSMEs get the adequate support for creating a globally competitive ecosystem in India.

Another focus area was that of enhancing competitiveness of the MSMEs as part of the trade facilitation measures so that they can tap better export markets. "We discussed how we can take it to a point where clearance is faster. How we create situations where there are export hubs that will help tap the markets better," added the official. The ministry has asked the MSMEs to ensure quality measures so that the products can get more global recognition. Meanwhile, the MSMEs have been advised to use green and affordable energy sources and at the same time manufacture high quality products.

Q2FY26RESULTS

Low-cost airline SpiceJet's loss widens to ₹635 cr

ENS ECONOMIC BUREAU @ New Delhi

SPICEJET on Wednesday reported widening of net loss to ₹635.42 crore in the second quarter (Q2FY26) as multiple factors including foreign exchange loss, additional expenses related to grounded as well as reinducted aircraft and airspace curbs, hit the budget carrier's bottom line.

The airline, which had faced multiple headwinds, had recorded a net loss of ₹447.54 crore in the year-ago period and expects positive financial performance in the second half. Excluding foreign exchange loss, the carrier had a net loss of ₹447.70 crore in the second quarter of the current fiscal.

Asian Paints profit rises 43% on robust demand

ENS ECONOMIC BUREAU @ Mumbai

THE country's largest paints maker Asian Paints on Wednesday reported a 43% rise in consolidated net profit at ₹994 crore for the second quarter of the current financial year, driven by strong performance in its decorative, automotive and industrial paints business.

Consolidated net sales increased 6.4% to ₹8,513.7 crore from ₹8,003 crore a year ago. On a standalone basis, net sales rose 5.8% to ₹7,336 crore, the company said in a statement.

Reacting to the numbers, the Asian Paints counter rose 5% to ₹2,787. "We saw an improvement in our domestic decorative business with a double-digit volume growth of 10.9% and a 6% rise in value, despite the challenges posed by an extensive and prolonged monsoons. This growth was driven by our ability to generate demand across urban and rural areas through regional activations and intense marketing/brand building measures," said Amit Syngle, managing director.

Domestic decorative business saw volume growth of 10.9% with revenue growth of 6%, helped by improved consumer sentiments, festive demand and broad-based growth across urban and rural centres, he said. "Growth was accelerated by enhanced performance in automotive and industrial protective coatings segments, contributing to 6.7% value growth in the domestic coatings business," Syngle said.

Ashok Leyland net profit rises 7% to ₹820 crore

ENS ECONOMIC BUREAU @ New Delhi

COMMERCIAL vehicle maker Ashok Leyland on Wednesday reported a 7% rise in its consolidated net profit at ₹820 crore for the second quarter ended September 30, led by robust sales across businesses.

The Hinduja group flagship reported a net profit of ₹767 crore in the July-September quarter of last fiscal.

Revenue from operations rose to ₹12,577 crore on a consolidated basis for the period under review from ₹11,142 crore in the year-ago period, Ashok Leyland said in a regulatory filing.

Business & Beyond

NTPC celebrates 51st Raising Day at office complex in Noida

New Delhi: NTPC Ltd, India's largest integrated power utility, celebrated its 51stRaising Day, marking over five decades of energising India's growth and leading the nation's journey towards cleaner and sustainable energy. The celebration was held today at NTPC's Engineering Office Complex (EOC) in Noida, where Gurdeep Singh, CMD, unfurled the NTPC flag in the presence of Directors on the Board and other senior officials. Employees from across NTPC power stations joined virtually, reflecting the spirit of unity, purpose, and progress that defines the NTPC family. Addressing the gathering, Singhsaidas NTPC celebrates its Golden Jubilee, we take pride in five decades of powering India's growth and shaping its energy landscape. Our evolution from thermal to renewables, and now into nuclear and green hydrogen embodies our enduring spirit of innovation, resilience, and purpose.

Excellence in education is of paramount significance: NICMAR's Ajit Gulabchand

Pune: "For realising Vision 2047 and strengthening the Make in India initiative, 'Excellence in Education' is of paramount significance. In order to fulfill the Prime Minister's vision for a developed India, students must ensure excellence in academics and research. They should strive to remain abreast of technological advancements and acquire new skills. Students should never lose sight of their goals." These were the enlightening words of Ajit Gulabchand the Chairman Board of Trustees, NICMAR and Chairman Hindustan Construction Company Ltd.

MIT-ADT University holds convocation ceremony with great enthusiasm

Pune: "Students are the backbone of a self-reliant and developed India. Education should not remain confined to textbooks — it must nurture holistic development, sensitivity toward society, and a positive outlook while ensuring mental and physical well-being," said Rajasthan Governor Haribhau Bagade, addressing the 8th Convocation Ceremony of MIT Art, Design and Technology (MIT-ADT) University, Pune, held with great enthusiasm at the Vishwarajbaug campus. Bagade said the ultimate goal of education is not earning a degree but applying knowledge for the betterment of society and dedicating oneself to national progress.

UCO BANK
(A Govt. of India Undertaking)

Branch : Cantonment (0151) M.G. Road, Bangalore
Phone No. : 9496697664,
E-mail : bancan@Ucobank.co.in

SECURITIZATION AND RECONSTRUCTION OF FINANCIAL ASSETS AND ENFORCEMENT OF SECURITY INTEREST ACT, 2002

[RULE 8(1)] - POSSESSION NOTICE (FOR IMMOVABLE PROPERTY)

Whereas; The undersigned being the **Authorized Officer of UCO BANK,** Under the Securitization and Reconstruction of Financial Assets and Enforcement of Security Interest Act, 2002 (54 of 2002) and in exercise of powers conferred under section 13 (12) read with (Rule 3) of the Security Interest (Enforcement) Rules, 2002 issued a **Demand Notice Dated 16-08-2025** calling upon the borrowers **1. Mr. Mustaqeem Sahib, C/o-B Payur Sahib,** No. 60-61, ABC, Flat No. 3, 2nd Floor, Masjid Road, 1st Main, 5 HAL Road, Annasandrapalya, Bangalore-560017, to repay the amount mentioned in the notice being **Rs. 68,31,301.94/- (Rupees Sixty-Eight Lakhs Thirty-One Thousand Three Hundred One and Ninety-Four Paisa Only) as on 29.07.2025 with further interest from 01.04.2025** and incidental expenses, Costs, etc.., within 60 days from the date of receipt of the said notice.

The borrower having failed to repay the amount, notice is hereby given to the Borrower/s and the public in general that the undersigned has taken possession of the property described here in below in exercise of powers conferred on him/her under sub-section (4) of section 13 of the Act read with Rules 8 of the Security Interest (Enforcement) Rules, 2002 on this date, the **07.11.2025**.

The borrower/s in particular and the public in general is hereby cautioned not to deal with the property and any dealing with the property will be subject to the charge of **UCO BANK** for an amount **Rs. 68,31,301.94/- (Rupees Sixty-Eight Lakhs Thirty-One Thousand Three Hundred One and Ninety-Four Paisa Only) as on 29.07.2025 with further interest from 01.04.2025** with further interest and incidental expenses, Costs, etc.

(The borrower's attention is invited to provisions of sub-section (8) of section 13 of the Act, in respect of time available, to redeem the secured assets.)

DESCRIPTION OF IMMOVABLE PROPERTIES

Schedule A Property :- All that piece and parcel of lands bearing Survey No. 89/1, 92/2 and 105 together admeasuring 8 Acres 8.59 Guntas, Situated at Kannamangala Village. Kasaba Hobli, Devanahalli Taluk, Bangalore rural District and bounded on : **East :** Survey No. 88 & 89/2, **West :** Survey No. 106 & 107/1 & Road, **North :** Survey No. 93; and **South :** Survey No. 108 &150 & Road.

Schedule B Property :- All that piece and parcel of lands admeasuring an extent of 4 Acres 26.077 Guntas carved out of Survey No. 89/1, 92/2 and 105 all situated at Kannamangala Village, Kasaba Hobli, Devanahalli Taluk, Bangalore Rural District.

Schedule C Property :- 477 Sq.Ft. Undivided Share, Right, Title and Interest in the Schedule 'B' Property corresponding to the Super built up area of the following apartment. A three bedroom apartment unit bearing No.206 on the Second Floor of Tower 'G' of "URBANA AQUA I & AQUA I having carpet area of 1108 Square Feet Balcony Area of 104 Square Feet, Aggregating to Super built up Area of 1647 Square Feet (Which is inclusive of the Floors, Ceiling and Walls between the Apartments and the Common Areas Attributable thereto) along with One (1) Covered Car Parking space/s.

Date : 07-11-2025
Place : Bangalore

Sd/- Authorised Officer, UCO BANK,
Cantonment (0151) Branch Bangalore

केनरा बैंक Canara Bank
(A Government of India Undertaking)

HSR LAYOUT BRANCH
1083, Ground Floor, Sector-3,HSR Layout, Bengaluru-560102. Ph:9483502673,
E-mail : cb2673@canarabank.com

POSSESSION NOTICE [Rule - 13(4)] (For immovable Property)

Whereas: The undersigned being the authorized Officer of the Canara Bank, under the Securitization and Reconstruction of Financial Assets and Enforcement of Security Interest Act, 2002 (Act 54 of 2002) (hereinafter referred to as "the Act") and in exercise of the powers conferred under Section 13(12) read with rule 3 of the Security Interest (Enforcement) Rules 2002, issued a Demand Notice dated 04.09.2025 calling upon the Borrower **1. Brihadeeshwaran-** S/o Prabhakar R, No 2, 4th A Cross, BTM Layout, 2nd Stage, 30th Main, Bengaluru 560076. **2. R Prabhakar** S/o Ranganath V, No 2, 4th Cross, Tank Shore Road, Yashoranga Nilayam, BTM 2nd Stage, Banglore South, Bengaluru 560076. **3. Vijaya Kumar R - Guarantor** S/o Ranganath V, No 2, 4th A Cross, Tank Shore Road, Yashoranga Nilayam, BTM 2nd Stage, Bengaluru 560076.(hereinafter referred to as "the Guarantor") repay the amount mentioned in the notice of **Rs.1,28,77,982.12 (Rupees One Crore Twenty Eight Lakh Seventy Seven Thousand Nine Hundred and Eighty Two And Paisa Twelve Only)** within 60 days from the date of receipt of the said notice.

The Borrower having failed to repay the amount, notice is hereby given to the Borrowers and the public in general that the undersigned has taken possession of the property described herein below in exercise of powers conferred on him/her under Section 13(4) of the said Act read with Rule 8 & 9 of the said Rule on this **10th Day of November of the year 2025.**

The borrower in particular and the public in general is hereby cautioned not to deal with the property and any dealings with the property will be subject to the charge of Canara Bank for an amount of **Rs. 1,26,73,560.52 (Rupees One Crore Twenty Six Lakhs Seventy Three thousand and Five hundred and Sixty and Paise Fifty Two Only)** as on **10.11.2025** and interest thereon.

The borrower's attention is invited to the provisions of section 13(8) of the Act, in respect of time available, to redeem the secured assets.

Description of the Immovable Property
Name of Title holder: Vijaya Kumar R S/o Ranganath

Immovable : SCHEDULE-A:Converted Industrial lands situated with the limits of Giddenahalli village, Attibele Hobli, Anekal Taluk bearing (a) Suryvey No. 10 Measuring 3 Acres 22 Guntas (b) Survey No.11 Measuring 1 acre 17 Guntas and (c) Survey No.17 measuring 1 Acre 5 Guntas in all measuring 6 Acres and 26 Guntas and bounded on the east by survey no.9. West by Katte S.Nos 18,15,16 and 14, Northy by Bangalore, Hosur Road and Katte, South by: S.Nos.14,6,12.

SCHEDULE- B: An extent of 3 Acres and 13 Guntas of Industrial converted land partly lying in Survey no.10 and also in survey no.11 of Giddenahalli village, attibele hobli, Anekal Taluk with all round barbered wire fencing with stone pillars. **Item no.1** Survey no.10 measuring 1 acre 12 guntas bounded by East by: Survey No.9 of Giddenahalli Village West by: Land Alloted to Mr. M. S Sudhindra and M.S. Sriharsha North by: Bangalore Hosur Road South by: S.No 11 of Giddenahalli Village **Item No.2** Survey no 11 an extent of 1 acre 36 guntas bounded by East by: Survey no.9 of Giddenahalli village West by: Land allotted to Mr. M S Sudhindra and remaining land in Survey no.11 North by: Survey no. 10 of Giddenehalli village belonging to Mr. B Ramanathan South by: Survey No. 14, 6 and 12 of Giddenahalli Village

.CERSAI Security ID 400032829433.

Date : 10.11.2025
Place : Bangalore

Sd/-Authorized Officer
Canara Bank

PUBLIC NOTICE

This is to inform the general public that My client Mr. L. Thimmappa S/o. Mr. L. Honnurappa is the absolute owner of the property bearing Site No. 171/2A, Khatha No. 171/2, Property No. 71/2, Situated at Garudacharpalya, Mahadevapura Dhakale, Krishnarajapura Hobli, Bengaluru East Taluk, presently comes under the limits of BBMP, Bengaluru,; measuring East to West: 15 feet and North to South: 50 feet, in totally 750 Sq.ft.; and bounded on the East by: 10 feet Road, West by: Property of Ramachandra (Basavaraj), North by: Property of Krishnappa (Padmanabha) and South by: 12 feet Road. pertaining to the said property. While renovating his house, our client has lost (1) Original Sale Deed dated 24/05/2006, Document No. KRI-1-6242/2006-07, stored in C.D. No. KRID217, Book-1, in the Office of the SRO Krishnarajapuram, and (2) Original Sale Deed dated 15/09/2006, Document No. KRI-1-20118/2006-07, stored in C.D. No. KRID251, Book-1, in the Office of the SRO Krishnarajapuram., pertaining to the said property.

In the event any person having the above said original document, kindly handover the same to the below mentioned address within 7 days of the publication of this notice. The general public are informed not to act on the basis of the said original document.

SOMASHEKHARA A.N. Advocate
No. 105, 3rd Floor, MR Mansion 12th 'D' Main Road Muthyalanagar Bengaluru - 560 054.

PUBLIC NOTICE

I hereby notifying general public and financial institutions that my clients **1. Sri. RAJA C 2. Sri. THANUSH R** have negotiated to purchase the schedule property from **Sri. B.K. SRINIVAS** Son of Late T. Krishnamurthy, his family members, financial institutions and the general public are hereby notified that if anybody has any objections, claims, charges, lien etc., if any in respect of the schedule property may lodge their objections with documentary proof relied upon with the undersigned within FIVE (5) days from the date of publication of this notice, failing which, my clients proceeds to complete the sale transaction.

SCHEDULE PROPERTY

ALL THAT PIECE AND PARCEL of the immovable Vacant Land Property bearing **Old Site No.5**, curved out of converted Survey No.**114/3**, Saneguravanahalli Village, Yeshwanthpur Hobli, Bangalore North Taluk, **Now having Municipal No.48/1, BBMP PID No.21-43-48/1, BBMP E-Katha No. 2568099712,** Presently comes under the limits of BBMP Ward No.106-Dr. Raj Kumar Ward, Situated at 6th Main, 4th Cross, Industrial Town, Rajajinagar, Bangalore - 560010 measuring **East to West 40 Feet or 2.191 meters** and **North to South 15 Feet or 4.571 meters,** Totally Measuring **600 Sq. Feet or 55.741 sq meters** bounded on; East by : Road; West by : Remaining Portion of the Property No.48; North by : Remaining Portion of the Property No.48; South by : Property No.47.

***VENU GOPAL. L,* Advocate,**
No.8, 13th Cross, Cubbonpet, Bengaluru - 560 002.
Bengaluru Dated: 12.11.2025

PUBLIC NOTICE

The General Public are hereby informed that my client Sri. Kishore Choudhary, S/o Sri. Amolak Chand, R/at #2061, MIG, 3rd Stage, 16th B Cross, Yelahanaka New Town, Bangalore - 560 064. having Aadhar No: 7042 1563 0232, informs that my client is intending to purchase the Agricultural Dry Land bearing Sy No.106/1 measuring to an extent of 21 guntas situated at Mavallipura Village, Hesaraghatta Hobli, Yelahanka Taluk, Bengaluru Urban District and bounded on East By : Lake, West by : Property in Sy No.105/2, North By : Property in Sy No.106/2 and lake and South By : Property in Sy No.69/1A and 70/1, for valuable sale consideration from its absolute owner Sri.Shivarama S/o Late Batthiyappa, Aged about 63 Years, R/at Mavallipura Village, Hesaraghatta Hobli, Yelahanka Taluk, Bengaluru Urban District, having Aadhar No: 6739 2823 3740, The Vendor had acquired the same vide Registered Gift Deed and the revenue documents with respect to the property gifted was mutated in the name of the VENDOR under MR No.H.19/2018-19 and the VENDOR is intending to enter into sale transaction with my client and my client is purchasing the same for valuable sale consideration. The General Public are hereby informed that any person/s having any manner of claim, interest or objection for the Purchase of the above property by my client referred above, they may submit their objections if any along with supporting documents to the undersigned within 07 days from the date of this Public Notice, failing which it will be presumed that there are no objections and my client will be proceeding further to complete the sale transactions with Sri.Shivarama. Please note that any claims/objections/right over the above said property received after 07 days from the date of this Publication, will not be taken into consideration for any reason/s.

P. MURALIDHARA, ADVOCATE
No.157, 1st Floor, 4th Cross, Vinayaka Layout Puttenahalli, Yelahanka, Bangalore – 560 064
E-Mail : muralivinu7@gmail.com
Mob : 8618073377

IN THE COURT OF THE 39th ADDL CITY CIVIL COURT JUDGE, AT BANGALORE (CCH. No.40)
O. S. No. 3162/2016

Between: Canara Bank, Gokula Branch, Mathikere Bangalore, Rep by its Manager ...Plaintiff

And

Mr.Manjunath & Another ....Defendant/s

Summons U/o 5 Rule 20 read with Sec 151 of Civil Procedure Code

SUMMONS TO THE DEFENDANT NO. 1

Sri A. Manjunath S/o.Sri B. Andanappa, No. 1/15, 4th A Cross, Triveni Road, Yeshwanthpura, Bangalore - 560 022
And also at : **Sri A. Manjunath** , S/o.Sri B. Andanappa, Age 49, Foot Ball Referee Tumkur . ...Defendants

Whereas, the Plaintiff has instituted the case against the above defendant for recovery of suit amount of **Rs.5,18,118/-** (Rupees Five Lakhs Eighteen Thousand One Hundred Eighteen only) together with current and future interest at the rate of 14.45% p.a. + 2% penal interest from the date of suit till realization. Hence you are hereby summoned to appear before this Hon'ble Court, CCH No. 40, 3rd Floor, City Civil Court Complex, Bengaluru in person or through a pleader on **3rd December 2025 at 11 A.M.** to respond the same, failing which the case against you will be heard and decided in favour of the plaintiff ex-parte.

Given under my hand and the seal of the Hon'ble Court, on this 14.10.2025.

By Order of this Court
Sd/- Senior Sheristedar,
City Civil Court, Bengaluru
Advocate for Plaintiff : K. Usha, Advocate

PUBLIC NOTICE

My client intends to purchase the schedule B property from its owner Mr. Ahmad Waris Rizvi and owner represents that while travelling, he lost the ORIGINAL Sale Deed dated 02-03-2020, registered document no. BSG-1-07788-2019-20, CD.No. BSGD646 alongwith other documents on 08-02-2025. In this regard, the owner has lodged a Police Complaint on 10-02-2025 at Bengaluru, vide Lost Report No.1470958/2025. If anybody finds the same, may return to the below address. Further, a Public Notice dated 16-02-2025 is also taken in The New Sunday Express and Kannada Prabha newspapers by Advocate Mr. Pradeep H S, M/s. PHS Law Associates.

My client intends to avail financial assistance from any nationalized banks /financial institutions by mortgaging the schedule B property.

If any person/s or financial institutions have any objections, claims, right, title, interest over the schedule B property, may file their objections with the undersigned alongwith documentary proof within **FIFTEEN (15) DAYS** from the date of publication of this notice. Thereafter, my client will proceed to complete the sale transaction without being liable for any claims put forth thereafter.

SCHEDULE PROPERTY

All that piece and parcel of the residential apartment bearing No.J-0561, Fifth Floor, Tower 'J' in the project "Brigade Plumeria" at BRIGADE MEADOWS built on schedule A property, e-khatha No. 150200300100324202, measuring 999 sq feet of Carpet Area, 440 sq. feet of proportionate share in common areas, totally measuring 1440 sq. feet of super built-up area with One Covered Car Parking Space along with 433.68 sq.feet undivided share, right, title and interest in schedule A property and flat bounded by:-

East by : Apartment No.K-0571, 5th floor, Tower-K of "BRIGADE PLUMERIA",
West by : Lift and Lobby in 5th floor, Tower-J of "BRIGADE PLUMERIA",
North by: Open Towards open space in Tower-J of "BRIGADE PLUMERIA",
South by: Apartment No.J-0562, 5th floor, Tower-J of "BRIGADE PLUMERIA".

Smt. Renuka R Desai,
Mr. Rohit Desai, Advocates
Manu Law Chambers,
No. 948/1, 2nd Main Road, Rajajinagar 4th Block, Bengaluru – 560 010.
Place : Bengaluru, Dated : 13.11.2025

PUBLIC NOTICE

This is to bring to the notice of the general public that our client **Smt. DINNEPATI ROOPA DEVI W/o Sri. Muraleedhar Rami Reddy** is intending to purchase the schedule property mentioned hereunder from **Sri. P.S. SUBRAHMANYAM S/o Late. P.S. Seetaramaiah** person/s objecting for the proposed purchase or are having any right, title, interest or any type of claim over the scheduled property is hereby called upon to file their objections/claims what so ever along with documentary proof on or before 7 days from the date of publication of this notice with the under mentioned advocate failing which; our clients shall proceed and complete the sale transaction with the above stated person.

SCHEDULE PROPERTY

All that piece and parcel of the property bearing New No. 24, old Site No. 27 earlier Kaneshumari No. 139 Katha No. 75 previously situated in Cholanayakanahalli Village, Kasaba Hobli, Bangalore North Taluk, which is now within the limits of Bruhath Bangalore Mahanagara Palike BBMP Ward No. 21 present Corporation No.24 new E-PID No. 1641449152, Situated in 2nd Main Road, Cholanagar, Bangalore City measuring East to West 40 feet, North to South 30 feet totally measuring 1200 square feet together with RCC building consisting of 8 squares in the ground floor and 8 squares in the first floor and bounded on East by : Site No. 16, West by : Road, North by : Old Site No.28 Now Corporation No.24/1, South by : Site No.26

JAGADISH M, Advocate,
No. 85, 3rd Cross, Near Molex Pvt Ltd, Dinnur, Kadugodi Post, White field, Bengaluru-560067. Ph. 9740246023
E-mail: Jagababushil@gmail.com

PUBLIC NOTICE

This is general public notice that my client **Sri A.M. Srinivasaprasad Gowda** S/o Late Muninarayanappa .A, Mobile No: 76768 27837, has to purchasing the below mentioned schedule property from it's owners **1. Umesh .R** S/o A.R Raju, aged about 22 years, **2. Ganesh A.R** S/o A.R. Raju, Aged 20 years **3. Kumari DurgaDevi. R** D/o A.R Raju, 17 years, Being represented by her natural mother guardian namely Smt. Jayanthi W/o A.R Raju, all are residing at No. 48, Kothanuru Village, near Yallamma Temple, Kothanuru Dinne, Uthiralli Hobli, Bengaluru South Thaluk, Benagaluru District-560076.

Any one having manner of right title, interest or any claim or same or objecting the same may lodge objection's or claims together with the document's evidence is same with the under signed address **contact within 15 days** of the publication of this notice failing which it will be deemed to be the property is free from all claims/encumbrance whatsoever may and my client will proceed with the purchasing of the Schedule property After purchasing my client under mentioned property after advertisement of this notice any one has enter into agreement, mortgage, GPA and any deeds are not binding to my client that document's are considered as illegal documents before the law if any one get forcible deeds from its previous owners my client will not be the responsible to that documents.

SCHEDULE OF THE PROPERTY

All that piece and parcel of the land bearing Sy.No.87, measuring 5-00 Acres, Situated at Kothnur Village, Uttarahalli Hobli, Bangalore South Taluk, and bounded on:- **East By :** Land belongs to Appala Raju, **West By :** Land belonging to Dinne mara, **North By :** Land of Vallabaraya Swami Temple and Bajanthi Vekataswami land, **South By :** Land belonging to Armugam Modhaliar.

M.Y. MUNIRAJU, BAL, LLB, Advocate
No. 3, 1st Floor, Dharmashasta Complex, Near Court Attibele Road, Anekal Town, Bengaluru - 562 106. Mob: 7996791597

PUBLIC NOTICE

I hereby notifying general public and financial institutions that my clients **1. Sri. RAJA C** and **2. Sri. THANUSH R** have negotiated to purchase the schedule property from **Smt. ROOPA. N,** Wife of Sri. B.K. Srinivas. Her family members, financial institutions and the general public are hereby notified that if anybody has any objections, claims, charges, lien etc., if any in respect of the schedule property may lodge their objections with documentary proof relied upon with the undersigned within FIVE (5) days from the date of publication of this notice, failing which, my clients proceeds to complete the sale transaction.

SCHEDULE PROPERTY

ALL THAT PIECE AND PARCEL of the immovable Vacant Land Property bearing **Old Site No.5**, curved out of converted Survey No.**114/3**, Saneguravanahalli Village, Yeshwanthpur Hobli, Bangalore North Taluk, **Now having Municipal No.47, BBMP PID No.21-43-47, BBMP E-Katha No.1006164052,** Presently comes under the limits of BBMP Ward No.106-Dr. Raj Kumar Ward, Situated at 6th Main, 4th Cross, Industrial Town, Rajajinagar, Bangalore - 560010 measuring **East to West 40 Feet or 12.191 meters** and **North to South 16 Feet or 4.876 meters,** Totally Measuring **640 Sq. Feet or 59.457 sq meters,** bounded on;

East by : Road; West by : Property of Sri. Mari Gowda; North by : Property No.48; South by : Property of Sri. Lakkanna.

***VENU GOPAL. L,* Advocate,**
No.8, 13th Cross, Cubbonpet, Bengaluru - 560 002.
Bengaluru Dated: 12.11.2025

PUBLIC NOTICE

This is general public notice that my client **Sri A.M. Srinivasaprasad Gowda** S/o Late Muninarayanappa .A, Mobile No:76768 27837, has to purchasing the below mentioned schedule property from it's owners **1. Smt. Kalawathi D/o Late Kannammal** W/o Dhanashekar aged about 65 years, **2. Shalini .D** D/o Kalawathi, Aged about 38 years, Both are residing at No. 89, Raja Shanmugam, 5th Street, Thiruvathuru, Chennai-600019.

Any one having manner of right title, interest or any claim or same or objecting the same may lodge objection's or claims together with the document's evidence is same with the under signed address **contact within 15 days** of the publication of this notice failing which it will be deemed to be the property is free from all claims/encumbrance whatsoever may and my client will proceed with the purchasing of the Schedule property After purchasing my client under mentioned property after advertisement of this notice any one has enter into agreement, mortgage, GPA and any deeds are not binding to my client that document's are considered as illegal documents before the law if any one get forcible deeds from its previous owners my client will not be the responsible to that documents.

SCHEDULE OF THE PROPERTY

All that piece and parcel of the land bearing Sy.No.87, measuring 17-00 Acres, Situated at Kothnur Village, Uttarahalli Hobli, Bangalore South Taluk, and bounded on:- **East By :** Land belonging to Ramaiah's land, **West By :** Land belonging to Barber Venkataswamy, **North By :** Land belonging to Arugam Modaliar, **South By :** Land belonging to Valkan Sab.

M.Y. MUNIRAJU, BAL, LLB, Advocates
No. 3, 1st Floor, Dharmashasta Complex, Near Court, Attibele Road, Anekal Town, Bengaluru - 562 106. Mob: 7996791597

PUBLIC NOTICE

LOST

The General Public is hereby notified that our client Sri.ARUN KUMAR is the sole and absolute owner of the schedule property.

The **Niveshana Hakku Pathra (Under Ashraya Yojane Scheme formed by the Government of Karnataka) dated 08.09.1994, vide its RD (93) No.184324 issued by The Thasildhar, Bengaluru North Taluk, Bengaluru in favour of Smt. Shivamma W/o Sri. Channaveeraiah** is lost/misplaced by our client. In this connection, a police complaint has been lodged by **our client** on 11/11/2025 online FIR Lost Report No. 1896081/2025.

Any person finds the document may handover the same to the undersigned within 7 days from this date. If the said document is misused by anybody, it shall not be binding on our client and he/she shall be doing so at their own costs and risks.

SCHEDULE PROPERTY

All that piece and parcel of the Property No.47, formed in Survey No.22, **Under Ashraya Yojane Scheme formed by the Government of Karnataka** allotted in in Manchanabele, Colony, Measuring an extent of East to West: 30 Feet and North to South : 30 Feet, totally measuring 900 square feet, Situated at Kadabagere Village, Dasanapura Hobli, Bengaluru North Taluk, Bengaluru District, and bounded on :-

East by : Property No.44, **West by :** Road, **North by :** Property No.46, **South by :** Property No.48.

Ravi M B, ADVOCATE
66, 10th Main, 5th Cross, S.K.Layout, Jnanajyothinagar, Bangalore-560056.
Mob No. 9036074066

PUBLIC NOTICE

The General Public is hereby put to notice that our Client Sri. S. Pavan Kumar S/o Sri. V. Suresh, aged about 38 years,entering into purchase the Schedule Property from its Original/Lawful ownerSri. R. Raghu Venkat S/o Sri. Rajashekarachari, aged about 42 years,Resident of No#5, 5/1, 6th Cross, B T Street, Anchepet, Bangalore South, Bangalore, Karnataka – 560053.

This Public Notice is issued to invite objections, if any from concerned parties regarding the Schedule Property transaction. Any objections or claims concerning to ownership, title or any other legal aspect related to Schedule Property should be submitted in writing within 10 days from the date of this notice to undersigned Advocate. If no objections or claims are registered/lodged, our Client shall proceed and complete the sale transaction to purchase the Schedule Property free from all encumbrances. Any claims received after10 days will not be considered. In the absence of any objections within the stipulated period, it shall be presumed that there are no encumbrances or disputes regarding the property, and the transaction will proceed accordingly.

SCHEDULE
(Entire property)

All that piece and parcel of the Residential Property bearing House List No. 12, in Katha No. 26, Present BBMP Katha No. 282/12/26/284/283, situated at Yelachenahalli Village, Uttarahalli Hobli, Bangalore South Taluk, presently property comes under the limits of Bruhat Bengaluru Mahanagara Palike, Ward No. 185, Bangalore, measuring East to West 30 feet and North to South 40 feet, totally measuring 1,200 sq. feet., along with 4 squares of AC sheet house, togetherwith all rights, appurtenances whatsoever hereunder or underneath or above the surface and bounded on the:

East by : 20 Feet Road,
West by : Gundurao' Property,
North by : 25 Feet Road,
South by : Ramaiah's Property.

Narayanaswamy.G ADVOCATE
Jaitra Associates, Pramila and Amith M complex, 2nd Floor, Rajiv Gandi Road, Jaraganahalli, Between Metro Pillar 95 & 96. Kanakapura Main Road, Bengaluru-560078
Ph.9535653726

FEDERAL BANK
YOUR PERFECT BANKING PARTNER

The Federal Bank Ltd., Loan Collection and Recovery Department / Bangalore Division, No. 3, Church Street, 2nd Floor, MSR West Park, Bengaluru-560 001, Karnataka, Phone: +91 8095828647, Email: bgrlcrd@federalbank.co.in Website: www.federalbank.co.in, CIN: L65191KL1931PLC000368

SALE NOTICE

Sale Notice for Sale of Immovable Assets under the Securitisation and Reconstruction of Financial Assets and Enforcement of Security Interest Act, 2002 read with proviso to Rule 8 (6) of the Security Interest (Enforcement) Rules, 2002

Notice is hereby given to the public in general and in particular to the Borrower (s), Co-obligant (s) and Guarantor (s) that the below described immovable property mortgaged/charged to the Federal Bank Ltd (Secured Creditor), the Physical Possession of which has been taken by the Authorised Officer of The Federal Bank Ltd (Secured Creditor), will be sold on "As is where is", "As is what is", and "Whatever there is" basis on **10/12/2025**, for recovery of **₹90,21,241.71 (Rupees Ninety lakhs Twenty One Thousand Two Hundred and Forty One and Paise Seventy One Only)**, due to the federal bank Ltd (Secured Creditor) as on **11/11/2025** under Housing Loan A/c.No.15827300002812 with further interest and costs from **(1).Mr. H V Raghunandhan**, S/o H R Venkatesh, **(2).Mrs. Ramya M P**, W/o H V Venkatesh, Both R/at; (a) No.32/291/A, Kadugodi, Bengaluru-560067, (b) No.130/D, J C S T N Block, Kuvempunagara, Mysore JT Extension, Mysore-570023, (c) Apartment No.105, First Floor, "Miyans Green Residency" Celebrity Lake View, Rajapura Village, Jigani Hobli, Anekal Taluk, Bangalore. 560105

Reserve Price below which property will not be sold: **Rs.21,20,000/- (Rupees Twenty One Lakhs Twenty Thousand Only)** and the EMD will be : **Rs.2,12,000/- (Rupees Two Lakhs Twelve Thousand Only)**

Description of the immovable property

All that piece and parcel of residential Apartment No.105, First Floor, measuring super built up area of 1145 sq.ft in the Apartment complex known as "Miyans Green Residency" with 229 sq.ft of undivided share, right and interest in the land and flat is bounded on East by:Set Back, West by: Corridor, North by: Set Back and South by: Lift & Staircase together with one covered car parking slot at Stilt floor and inclusive of proportionate share in the common areas along with all rights, interest and privileges thereon, situated at site No.112 and Site no.113, with PID no.150200103200201171/240/112 and PID No.150200103200201172/240/113 formed in BMRDA Approved layout, situated at "Celebrity Lake View" carved out in Sy Nos.56,72,73/2,74/1,& 74/2 of Rajapura Village, Jigani Hobli, Anekal Taluk, Bangalore District, measuring East to West: 65 feet and North to South: 80 feet in all measuring 5200 sq ft and bounded on East: Site No.120 & 121, West: 40 feet Road, North: Site No.114 and South: Site No.111. (As per the sale deed No.10494/2019-20, SRO Basavanagudi).

For detailed terms and conditions of the sale, please refer to the link provided in the website of The Federal Bank Ltd i.e. **https://www.federalbank.co.in/web/guest/tender-notices.**

Date : 11.11.2025
Place : Bengaluru

Sd/- Authorised Officer
The Federal Bank Ltd.

OFFICE OF THE EXECUTIVE ENGINEER WATER RESOURCES DIVISION PALI

Notice Inviting Bid (NIB No- 16/2025-26)

Notice inviting NIT for the work of Repair and Renovation of Devri mata Anicut GP Paliyawas PS Jaitaran District Beawar are invited from interested bidders 'Date of sale of NIT 05.11.2025 at 9:00 hours to 24.11.2025 at up to 18:00 hours. Date of NIT opened 25.11.2025 up to 11:00 hours. Other particulars of the NIT may be visited on the **http://sppp.raj.nic.in** and **http://eproc.rajasthan.gov.in** of the state.

UBN No. : WRD2526AO500
: WRD2526WSOB01410

Sd/-
(**Shanker lal Rathore**)
Executive Engineer
Water Resources Division Pali

DIPR/C/16427/2025

PUBLIC NOTICE

This is to inform to the general public that my client **ELV Projects Private Limited, rep by its managing director Sri.E.Bhaskar,** residing at#Sy.No.63/3, Katha No.656/403, ELV Highness Chambers, Borewell Road, Whitefield, Bangalore Urban-560066. My client is the absolute owner of Old Sy.No.55/3, New No.1671, measuring 3 Acres 29 Guntas situated at Thubarahalli Village, Varthur Hobli, Bangalore East Taluk. My client has lost original 1) GPA dated 24.06.2013, Executed by Smt.Shilpa Muniswamy in favour of Smt.Jalaja R Murthy, registered as Document No.102/2013-14 of Book-IV, in the office of the sub registrar Gandhinagar and 2) GPA dated24.06.2013, executed by Smt.Shyalaja R Murthy in favour of her elder sister Smt.Jalaja R Murthy, registered as Document No.103/2013-14 of Book-IV, in the office of the sub registrar Gandhinagar and 3) Release Deed dated 13.11.2018, executed by Smt.M.Indiramma, Sri.B.N.Sadashiva Reddy, Sri.N.Venkatesha Reddy, Sri.N.Mukunda Reddy all are children of Late.Kalamma in favour of Smt.Jalaja R Murthy, Smt.Shailaja Reddy rep by her sister as GPA Holder Smt.Jalaja R Murthy and Smt.Shilpa Muniswamy Reddy rep by her sister as GPA Holder Smt.Jalaja R Murthy, registered as Document No.7644/2018-19 of Book-I, in the office of the sub registrar Indiranagar and 4) Release Deed dated 10.08.2018, executed by Smt.Jayalakshmi Reddy W/o. Late. N.M.Reddy @ Narayana Muniswamy Reddy in favour of her daughters Smt.Jalaja R Murthy, Smt.Shailaja Reddy rep by her sister as GPA Holder Smt.Jalaja R Murthy and Smt.Shilpa Muniswamy Reddy rep by her sister as GPA Holder Smt.Jalaja R Murthy, registered as Document No.4328/2018-19 of Book-I, in the office of the sub registrar Indiranagar and 5) Release Deed dated 10.08.2018, executed by Smt.Chinnamma D/o Late.Yellamma in favour of Smt.Jalaja R Murthy, Smt.Shailaja Reddy rep by her sister as GPA Holder Smt.Jalaja R Murthy and Smt.Shilpa Muniswamy Reddy rep by her sister as GPA Holder Smt.Jalaja R Murthy, registered as Document No.4327/2018-19 of Book-I, in the office of the sub registrar Indiranagar and 6) Release Deed dated 11.07.2018, executed by Smt.Bhagyalakshmi rep by her brother as a GPA Holder Sri.Dr.Narayanaswamy.D.K, Smt.Manjula, Sri.Dr.Narayanaswamy D.K., all are children of Late.Vajramma D/o Late Yellamma in favour of Smt.Jalaja R Murthy, Smt.Shailaja Reddy rep by her sister as GPA Holder Smt.Jalaja R Murthy and Smt.Shilpa Muniswamy Reddy, registered as Document No.3345/2018-19 of Book-I, in the office of the sub registrar Indiranagar and 7) Release Deed dated 28.06.2018, executed by Smt.Muniyamma D/o Late.Yellamma in favour of Smt.Jalaja R Murthy, Smt.Shailaja Reddy Smt.Shilpa Muniswamy Reddy rep by her sister as GPA Holder Smt.Jalaja R Murthy, registered as Document No.2803/2018-19 of Book-I, in the office of the sub registrar Indiranagar and 8) Sale Deed dated 18.12.2018, executed by Smt.Jalaja R Murthy, Smt.Shailaja Reddy rep by her sister as GPA Holder Smt.Jalaja R Murthy and Smt.Shilpa Muniswamy Reddy rep by her sister as GPA Holder Smt.Jalaja R Murthy in favour of ELV Projects Private Limited, rep by its managing director Sri.E.Bhaskar, registered as Document No.8855/2018-19 of Book-I, in the office of the sub registrar Indiranagar and 9) SPA dated 06.02.2019, executed by ELV Projects Private Limited, rep by its managing director Sri.E.Bhaskar in favour of Sri.P.Sathish, registered as Document No.463/2018-19 of Book-IV, in the office of the sub registrar Mahadevapura and My client has lost the above mentioned original Documents while shifting office and the same is not traceable even after his best efforts. In this regard my client has lodged Online Police Complaint Vide Lost ReportNo.1897396/2025, dated 12.11.2025, If anybody finds the above said documents or is in possession, please handover the same to the below said address within 7 days.

Chandrika P. Shetty, Advocate,
No.22, Ground Floor, Near Yediyur Lake, Kanakapura Main Road, Bangalore-04.

FEDERAL BANK
YOUR PERFECT BANKING PARTNER

The Federal Bank Ltd., Loan Collection and Recovery Department / Bangalore Division, No. 3, Church Street, 2nd Floor, MSR West Park, Bengaluru-560 001, Karnataka, Phone: +91 8095828647, Email: bgrlcrd@federalbank.co.in Website: www.federalbank.co.in, CIN: L65191KL1931PLC000368

SALE NOTICE

Sale Notice for Sale of Immovable Assets under the Securitisation and Reconstruction of Financial Assets and Enforcement of Security Interest Act, 2002 read with proviso to Rule 8 (6) of the Security Interest (Enforcement) Rules, 2002

Notice is hereby given to the public in general and in particular to the Borrower (s), Co-obligant (s) and Guarantor (s) that the below described immovable property mortgaged/charged to the Federal Bank Ltd (Secured Creditor), the Physical Possession of which has been taken by the Authorised Officer of The Federal Bank Ltd (Secured Creditor), will be sold on "As is where is", "As is what is", and "Whatever there is" basis on **10/12/2025**, for recovery of **Rs. 75,01,170.41 (Rupees Seventy Five lakhs One Thousand One Hundred and Seventy and Paise Forty One Only),** due to the Federal Bank Ltd (Secured Creditor) as on **11/11/2025** under Federal Housing loan Scheme A/c.No.15357300005649 with further interest and costs from **(1) Mr. Imran Shariff,** S/o. Mr. Ahmed Shariff **(2) Mrs. Rahserunnisa,** W/o.Mr. Imran Shariff both are residing at 43, Pearl Manor, Fruit Street, Amstrong Road, Shivaji Nagar, Bangalore 560001 and also at: 1131, 3rd Cross, Periyar Nagar, Shivraj Road, Bangalore 560045

Reserve Price below which property will not be sold: **Rs.23,20,000/- (Rupees Twenty Three Lakhs Twenty Thousand Only)** and the EMD will be : **Rs 2,32,000/-(Rupees Two Lakhs Thirty Two Thousand only).**

Description of the immovable property

All that piece and parcel of Apartment bering No.A-302, A Block, E-Katha No.150200100200320753 of Bidaraguppe Grampanchayat, Flat No.248/A-302 on the third Floor of the building known as "SIGMA SERENITY measuring super built up area of 1069 sq.ft, which is inclusive of the floors, ceiling and walls between the apartments and proportionate share in commons areas and a share in the club house area together with one covered car parking space in the basement and 395 sq.ft of undivided share, right, title and interest in the property bearing New Sy. No.223 (old sy.No.173) of the converted land to an total extent of 2 Acres situated at Indlabele Village, Attibele Hobli, Anekal Taluk, Bangalore Urban

ISL, I-League clubs to meet sports minister

The crisis in Indian football on Wednesday reached the doorsteps of sports minister Mansukh Mandaviya after a meeting between the All India Football Federation and CEOs of the Indian Super League (ISL) clubs failed to end the deadlock that has brought the domestic circuit to a halt. The clubs' representatives will meet Mandaviya on Thursday morning to try and figure a way out.

India captain Shubman Gill (C) doing fielding drills ahead of the first Test against South Africa, which starts on Friday | AP

Back to paradise at Eden

₹60 tickets, a strip that may take time to spin: How Kolkata is gearing up

SWAROOP SWAMINATHAN
@ Kolkata

IN the beginning of the noughties, a Kolkata Test was as common as seeing people in this part of the country snacking on jhalmuri in newspaper-turned-containers. The tangy number's association with Bengal was such that films regularly showed that tongue-smacking mixture to establish it was being shot in this region. Just like the jhalmuri, Eden Gardens' heady flavours meant the venue and the city remained in position A1 even considering India's gargantuan cricketing ecosystem. The inaugural match of the Asian Test Championships. A maiden pink ball India Test. One of the venues for Sachin Tendulkar's farewell series. In fact, between March 1998 and November 2019, it was the unofficial home of Indian Test cricket.

14 Tests in 21 years and change. No other Indian Test venue had hosted more than 11. There was, it seemed, a certain pull, an invisible magic associated with this venue. It didn't matter that BCCI presidents hailed from Mumbai, Nagpur or Chennai -- and these things matter an awful lot generally -- but Eden evoked a sense of nominative determinism to the Indian men's team. Bliss. Paradise. But, then, suddenly, the lights were turned off, the music stopped and the band was sent home. Until this weekend.

***

It's not that Eden Gardens was completely ignored. It got a couple of plum matches during the 2023 World Cup including one of the two semifinals. But big-time red-ball cricket is a different beast. For almost six years, they saw Indian cricket's B and C centres host matches. New-age venues like Dharamsala started to grow in prominence while the one-time crown jewel of Indian cricket was seemingly pushed to the periphery. In November 2019, on the sidelines of the pink-ball Test between India and Bangladesh, the venue received a fresh coat of paint as it was decked up for the visit of then PM Sheikh Hasina to the city. Hasina and West Bengal CM, Mamata Banerjee, inaugurated that Test.

Wicketkeeper-batter Rishabh Pant during a training session | AP

Compared to that occasion, the Eden wore a lazier, more unhurried look to proceedings two days out from the series opener against South Africa. As a gentle sun slowly begun to take its effect, the Indian players limbered up in the outfield. Jasprit Bumrah started the session with a couple of gentle deliveries. KL Rahul, Yashasvi Jaiswal and Sai Sudharsan, expected to be the team's top-order, took it in turns to bat.

In a way, the identity of the top three captures not only India's recent transition but also Kolkata's absence in India's red-ball calendar. Rahul has featured in one game but the other two haven't. In fact, the only survivor from that 2019 game is Ravindra Jadeja. The other 10 have either retired or have not been picked.

****

Considering how other state associations have played a role in putting bums on seats for Tests, the Cricket Association of Bengal (CAB) are keen to do their bit. Per the official ticketing partner, all tickets for the first three days have gone. It's not a surprise because day tickets were available for as low as ₹60 (the cheapest season tickets could have been purchased for ₹300). On Wednesday, scores of people were outside the Stadium trying to source them. Some were haggling with the security guards outside the club house. When the first fans walk through the turnstiles on Friday morning, they will likely be greeted by a strip that seems to be a throwback to an earlier time when spin would take time to get into the game. Two days out from the game, the deck didn't have any of the telltale signs of uneven patches -- basically the lack of male pattern baldness -- running across the surface. It wore an even colour but it was left open to the elements. But there doesn't seem to be any danger of it breaking up early as afternoon temperatures were mild.

The Proteas coach, Shukri Conrad, expected the pacers to have a say on the surface. "If history is to be believed," he said in the press conference, "there's always something for the fast bowlers at Eden Gardens. "I expect the fast bowlers on both sides to have an impact on the game, especially in the first couple of days and for spin to come in slightly later." The time for talking, though, is almost over. In under two days, the hosts will play the world champions at a venue hoping to catch the headlines again.

Batter Jurel set to be part of playing XI

SWAROOP SWAMINATHAN
@ Kolkata

DHRUV Jurel has always had grandiose ambitions. Young players would demur at the sight of Kumar Sangakkara, one of the finest batters of his generation. Jurel, after the 2022 IPL final, knocked on Sangakkara's door to have a conversation about his pathway to the first team. It didn't matter that the team had Jos Buttler, Sanju Samson and Shimron Hetmyer, players who could keep wickets or be the designated finisher. Jurel, only 21 then, wanted clarity with regards to his own career.

In a way, this example very neatly describes a vision Jurel has of himself. It also kind of captures what makes him tick as an individual; his mental capacities. "Be like water," he had once recalled to this daily a quote attributed to Bruce Lee. "Adjust to the object and you shall find a way round or through."

Play as a wicketkeeper? Check. Play as a No. 5? Check. Play as a No. 8? Check. Play as a specialist batter? Check.

In an international career that began only in 2024, it's hard to believe that he has already fulfilled all of the above roles in the limited opportunities he has got. It speaks volumes about his growth trajectory. In January 2024, when he was first called up to the Indian team in red-ball cricket before the England series, he was viewed as a back-up to the back-up, one of the hardest gigs in the game. Before that summer was up, he had not only replaced Srikar Bharat but had played himself into contention as a serious cricketer across formats thanks to his exploits with Rajasthan Royals.

Dhruv Jurel | PTI

When Rishabh Pant came back post his car accident, Jurel's path to the first XI in Tests had again become challenging. But he knew he had the game to play as a pure batter, he knew he was more than a capable outfielder. So it was a question of marrying that belief with ability. He has done that over the last year. He has won games on his own, he has helped reinforce the middle-order even in the absence of Pant and has shown that he can bat with the bowlers.

In his last five matches, since the beginning of India's home season in September, he has made 140, 1 and 56 (against Australia A), 125, 44 and 6 n.o (against West Indies when Pant was injured) and 132 n.o and 127 n.o (against South Africa A with Pant as captain).

It's why the hosts will likely go in with the 24-year-old as a specialist batter in the middle-order. "I don't think you can leave him out for this Test, is the short answer," Ryan ten Doeschate, India assistant coach, said when asked about his place in the side. "But obviously, you can only pick 11 as well, so someone else will have to miss out. I think we've got a pretty good idea of the combination."

That someone may be Nitish Kumar Reddy, who was released from the squad on Wednesday. He featured in both Tests against West Indies but didn't get enough opportunities, either with bat or ball. "The primary thing is to set out a strategy to win the game, and then if you can accommodate giving guys a chance for development, that comes in," he added. "Our position certainly hasn't changed on Nitish. He didn't get much game time in Australia, but I would say, given the importance of the series and given the conditions we think we're going to face, he might miss out in this Test this week.

"Given the way Dhruv's gone in the last six months, scoring two hundreds in Bengaluru last week, he's certain to play this week... I would be very surprised if we don't see Dhruv and Rishabh playing in this Test this week."

It's a testament to how quickly he has won over the support staff that they are fine with the idea of telling the wider cricketing world that he's in the XI two days out. But then, Jurel isn't your everyday cricketer. He was somebody who didn't just dream of winning a solitary India cap. In an interview during an age-group event, he said he wanted to have 200 caps.

Grandiose ambitions for a cricketer who's very quickly showing that his floor may be as high as the ceiling of others.

Important to counter Bumrah, says Smith

CHANDRA PRABHU @ Mumbai

THE showdown between the world's best pacers Jasprit Bumrah and Kagiso Rabada is something that former South Africa captain Graeme Smith is looking forward to when Proteas play India in the first Test starting on Friday at Kolkata.

The pitch at Eden Gardens for the first two days will likely offer more pace and bounce to the bowlers. This will help Bumrah and Rabada to showcase their skills. "I think it is never at the forefront of people's conversation when you are playing cricket in the subcontinent, getting off to a solid start with your top three (for the South African team) is important. There is nothing worse than if you go two or three wickets down and then the spinners come on and you're against the game. Countering Bumrah up front is going to be a big thing and likewise Rabada for India," he said on the sidelines of an SA20 India event here on Wednesday. Rabada has scalped 55 Test wickets against India in 14 Tests. He, however, has more wickets against Australia (58) and England (66). His memorable performance in whites this year was at the World Test Championship Final, where he picked 9/125 across two innings.

"Coming to the subcontinent, he is definitely the leader of the pack and how he can set the tone with that new ball is going to be important for Temba (Bavuma) and the team," Smith explained. Smith, who has handled the pressures as a captain as well as an opener, felt that the batters needed to step up for the team. "The Eden Gardens is a good place to bat. You get good value for runs for a stadium like that, especially when it gets full. That will motivate the South Africans a lot," he said.

Smith's colleague and former Protea great Hashim Amla also had a similar opinion on the batters. "I think it is the batting and the ability to get bigger runs on the board to allow your bowlers to exert that pressure is very important. That is going to be one of the biggest tests for both teams," he explained.

With the bat, South Africa rode high on performances of Ryan Rickelton, Tony de Zorzi and Aiden Markram so far this year. But does the current stock of batter come close to Amla? "I can't think of any at the moment for South Africa. It is difficult to pick one or two players. But it is more rare now than before," he said.

South Africa players train at Eden Gardens in Kolkata on Wednesday | AP

Confidence is key: Du Plessis

The World Champions tag could be a big boost but former SA batter Faf du Plessis warned that it might crumble anytime. "They will arrive as a team that they feel they have played well. They are the No 1 Test team in the world. But confidence also quickly goes. One moment you feel like you are in such great form and then a week later you feel like you are out of form."

EXPRESS READ

Asian C'ships: India in compound mixed final

DHAKA: India's medal surge continued at the Asian Archery Championships on Wednesday, with the compound mixed team of Abhishek Verma and Deepshikha storming into the final, while the recurve archers stayed in medal contention after reaching the bronze playoff. With this, India have assured themselves of 5 medals, while remaining in the hunt for 7 more.

Anahat loses in China; Rathika in Bondi semis

NEW DELHI: Indian squash player Anahat Singh lost against World No 15 Sana Ibrahim in the Round of 16 match at the China Open. Anahat lost 11-5, 6-11, 4-11 7-11. At the Bondi Open PSA Challenger event in Sydney, top seed Rathika Suthanthira Seelan progressed to the semifinals after beating Thaliand's Anantana Prasertratanakul 11-7, 11-3, 11-3.

Lakshya breezes into Rd 2, Kiran crashes out

KUMAMOTO: India's Lakshya Sen stormed into the second round of the men's singles event at the Kumamoto Masters Japan badminton tournament after registering a straight game win (21-12, 21-16) over Koki Watanabe here on Wednesday. But it was end of the road for another Indian Kiran George after he lost 20-22, 10-21 to Malaysia's Jing Hong Kok.

Worlds: India & China's medal run halts

ENS @ Chennai

THE medal standings reflect that shooters from China and India have been the dominant force in the ongoing ISSF World Championships in Cairo, Egypt. The two countries are occupying the top-two positions. There had been at least one shooter from either China or India on the podium in the Olympic discipline events until Tuesday.

Yao Qianxun (10m air pistol women), Liu Yukun (50m rifle 3 positions men) and India's Samrat Rana (10m air pistol men) claimed the world crown to be among the standouts. Chinese shooters had captured both the mixed team event titles while India had a silver through the combination of Esha Singh and Samrat in the 10m air pistol mixed category.

However, Wednesday was a different story as shooters from both India and China missed out on a podium finish in the women's 50m rifle 3 positions. In fact, only one shooter from either of these two countries managed to reach the eight-woman final.

Norway's Jeanette Hegg Duestad (C) won women's 50m rifle 3 positions gold

The likes of Ashi Chouksey and Anjum Moudgil and Sift Kaur Samra could only finish 15th, 17th and 48th respectively. From China, teenager Wang Zifei, who was aiming for her second individual medal, did well to qualify as second-best shooter but she could only finish as sixth-best in the final. Even 2022 edition champ Miao Wanru had fallen short during the qualification stage.

Instead it was Norway's Jeanette Hegg Duestad, who captured her first world title in the discipline. Jeanette used all her experience to take charge just before the elimination stage and went on to clinch the gold with a tally of 465.8, finishing just ahead of teenager Emely Jaeggi of Switzerland. Seonaid Mcintosh of Great Britain, who was making a comeback after a hiatus, also thrived during the elimination stage with some high 10s to walk away with a bronze.

It's a minor setback looking at the grand scheme of things but given the standards China and India have set in this edition and throughout the World Cups, the shooters are bound to be disappointed. On Thursday, the 25m pistol women event will commence with the precision stages. This is the final Olympic discipline event in the competition. Shooters from both nations will be hoping to return to the podium.

Full story: newindianexpress.com

FIDE World Cup: Arjun, Pragg and Harikrishna head to tiebreaks in Rd 4

AGENCIES @ Panaji

GM ARJUN Erigaisi and GM R Praggnanandhaa played out solid draws while P Harikrishna saved the day after finding himself in a difficult position to head into tiebreaks in the fourth round of the FIDE World Cup 2025 here on Wednesday.

Arjun accepted a draw after 36 moves against the experienced GM Peter Leko of Hungary with white pieces, Praggnanandhaa split the point after 30 moves against GM Daniil Dubov while Harikrishna also drew after 38 moves.

GM Jose Eduardo Martinez Alcantara, who has won with black pieces on Tuesday, became the first player to advance to the Round of 16 after he went for a threefold repetition and takes a draw against GM Alexey Sarana in 20 moves. He will now face the winner of the match between GM P Harikrishna and GM Nils Grandelius of Sweden.

Also advancing to the next round was two-time champion GM Levon Aronian after he drew the second game in 35 moves with Black against GM Radoslaw Wojtaszek.

Among the five Indians in fray in the fourth round, all eyes were on Arjun and Praggnanandhaa on the top boards.

Arjun opted for the Nimzo Indian opening with White against Leko and looked like he was prepared quite well as he gained time on the clock after 16 moves. But the Hungarian defended resolutely ghest ranked Indian opted to trade queens on the 20th move after thinking for 26 moves. He tried to push ahead thereafter but could not find a breakthrough.

Arjun Erigaisi (L) & Peter Leko during their Round 4 game | MICHAL WALUSZA/FIDE

INDIA RESULTS (RD 4, GAME 2)

Arjun Erigaisi drew with Peter Leko (HUN); Daniil Dubov (FID) drew with R Praggnanandhaa; P Harikrishna drew with Nils Grandelius (SWE); Nodirbek Yakubboev (UZB) beat GM Pranav V; Karthik Venkataraman lost to Le Quang Liem (VIE).

"I am getting more and more in my preparations and I wasn't really afraid (of Arjun's opening line). I knew that this b5 that I played is quite solid and there cannot be any miracle in this position. But over the board when Arjun is blitzing all his moves, I know that there is always some pressure. But it was more or less equal all the time," said Leko after the match.

Praggnanandhaa was also satisfied with a draw in 30 moves with Black against GM Daniil Dubov. The Indian will now start with black pieces against the former World Rapid Champion in the first game.

In the match between Harikrishna and Grandelius, the Indian looked under pressure despite playing White. But he kept it cool and forced a draw in a bishop-pawn endgame.

Meanwhile, world junior champion Pranav V, playing Black, was knocked out of the tournament after he lost the second game against GM Nodirbek Yakubboev of Uzbekistan in 38 moves.

8 SL players to leave Pak after bomb blast

AGENCIES @ Colombo

AT least eight Sri Lankan cricketers will return home without playing in their tri-nation white-ball cricket series against Pakistan and Zimbabwe due to security concerns, a Sri Lankan official said on Wednesday.

The players have expressed fears for their safety following Tuesday's suicide bombing in the Pakistani capital, which killed 12 and wounded 27 outside a court. "The second ODI against Pakistan tomorrow is in doubt, but substitute players will be sent to continue the trination series," a Sri Lanka Cricket (SLC) source told a news agency.

SLC president Shammi Silva said that they were preparing a formal statement about continuing their participation in the tournament. Six Sri Lankan players were wounded in March 2009 when gunmen opened fire on their team bus as it was taking them to Gaddafi Stadium in Lahore for a Test match.

The incident led to international teams staying away from Pakistan for nearly a decade.

Pakistan beat Sri Lanka by six runs in the opening one-day international in Rawalpindi on Tuesday, a game that went ahead despite the suicide attack in the twin city of Islamabad. The remaining matches are scheduled to take place on Thursday and Saturday, also in Rawalpindi.

The helicopter service between Jammu and Doda was recently inaugurated, opening doors to remote tourism spots

Thailand will fine tourists caught drinking or buying alcohol during the banned hours between 2–5 pm

Step into the real-life shooting location of this hit period film shot across the Malnad regions of Karnataka

SRUSHTI KULKARNI

THE film *Kantara: Chapter 1* isn't just a cinematic epic; it is a profound journey into the heart of Karnataka's untouched coastal and Western Ghats region. Far from the polished sets of typical studio films, the true magic of the movie lies within its rugged, real-world backdrops — the lush green hills, cascades and dense forests that shape its very narrative. Our travels take us deep into this enchanting wilderness, tracing the footsteps of Berme (Rishab Shetty's character in the film). While the director's native village, Keradi, is a popularly known location, here are some of the lesser known ones.

KANTARA CHRONICLES

HEGGADDE

A significant portion of the hit prequel was filmed in and around Heggadde, a village near Keradi, Kundapura. A massive, 25-acre set was constructed in the mountains here to accommodate the production and it served as the base for many outdoor scenes, capturing the authentic feel of the region's tribal life. It was used extensively for scenes depicting the Bangra city, markets and temple that is central to the entire saga, especially the chariot, early interactions between the king's men and the lead actors.

SAKLESHPURA

Gavi Betta (also known as Gavigudda) in Heruru village, within the Yeslur range in Sakleshpur of Hassan district was where some of the forest scenes were shot. The area is on the fringes of a protected deemed forest area. The team sought special permission to shoot in the Gomala (grazing) land on the edge of Gavi Betta. The major war sequences in *Kantara: Chapter 1* are reportedly filmed in the mountainous and forest regions around these areas.

BELKAL THEERTHA FALLS

As the prequel is set during the reign of the Kadamba dynasty — a massive, custom-built, indoor palace set was constructed in Kundapura. Acting as the backdrop to the temple and palace scenes is this serene cascade captured in Mudoor — a peaceful village in Kundapura, surrounded by the Western Ghats. Nearby, inside the *Mookambika Wildlife Sanctuary*, lies this Belkal Theertha Falls, one of the purest waterfalls in the region, which can be spotted across the film.

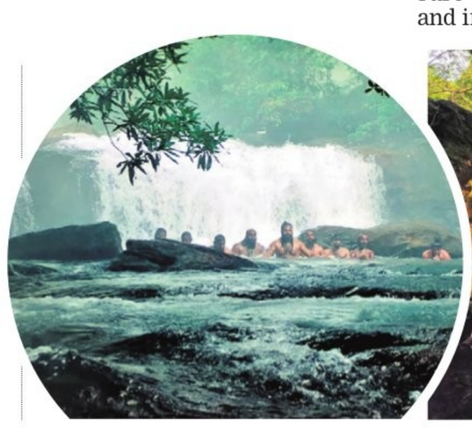

THOMBATTU FALLS

This multi-tiered waterfall was the backdrop for a significant, high-stakes action scene where the protagonist, Berme and his villagers are attacked by the Bangra army. Its raw, serene and powerful beauty made it a perfect choice to represent a mystical spot in the sacred land, connecting the story's human and divine elements. Sweeping aerial shots showing mist and dense forest surrounding the falls were used to set a magical, spiritual tone. The crew reportedly had to hike through the forest to reach the location to ensure the scene had the most natural and immersive feel possible.

MANI DAM

The vast backwaters of the Mani Dam (constructed across the Varahi) provided sweeping cinematic shots of large water bodies surrounded by the lush rainforests of the Western Ghats. A set, including a ship, was constructed in the backwaters for the Bangra's (imaginary city) port scenes. A portion of the set even collapsed during shoot due to heavy rains, highlighting the unpredictable nature of the location. The misty valleys and surrounding greenery created a surreal and majestic atmosphere, adding depth and scale to the film's ancient setting.

सीएमपीडीआई मिनी रत्न cmpdi Mini Ratna
सेन्ट्रल माईन प्लानिंग एण्ड डिजाईन इन्स्टीच्यूट लिमिटेड
Central Mine Planning & Design Institute Ltd.
(A Subsidiary of Coal India Ltd.)
Gondwana Place, Kanke Road, Ranchi-834008, Jharkhand India

NOTICE

" All the tenders issued by CIL and its Subsidiaries for Procurement of Goods, Works and Services are available on websites of Coal India Ltd. **www.coalindia.in/** respective Subsidiary Company (CMPDI, **www.cmpdi.co.in**), CIL e-procurement portal **https://coalindiatenders.nic.in** and Central Public Procurement Portal **https://eprocure.gov.in.** In addition, procurement is also done through GeM portal **https://gem.gov.in"**

GTTC

GOVT. TOOL ROOM & TRAINING CENTRE

Rajajinagar Industrial Estate, Bengaluru-560010.
Ph: 080-23157189, Fax: 080-23301683

ELECTRONIC TENDER NOTIFICATION

Tender No: GTTC/MCD/TENDER/Machineries & Lab/BD-282 R1/2025-26.

GTTC invites E-Tender for Supply of Machinery and equipment for various GTTC Centres across Karnataka. The last date for submission of documents is on **19.11.2025.** For further details log on to website: **https://www.kppp.karnataka.gov.in** Helpdesk Phone No. +91 9240214000 & +91 9240214001.

Sd/- Managing Director

Tamil Nadu Power Distribution Corporation Ltd.
Notice Inviting Tender (NIT)

TNPDCL invites e-Tender for procurement of 500 MW Power from Gas based plants during Peak hours for a period of 3 years for a guaranteed offtake of the entire contracted capacity for a continuous duration of 8 hours from 17:00 hrs to 24:00 hrs and from 00:00 hrs to 04:00 hrs every day for a period of 120 days in every year between February to May and October Months of the year tentatively (excluding Sundays and public holidays). Bidding will be done as per the Guidelines notified by Ministry of Power, Government of India revised guidelines dated 29.01.2019 and its amendment from time to time against tender specification through e-Bidding portal (DEEP) only against Tender Specification No. **08/TNPDCL/500 MW/MEDIUM TERM Gas Based Power Plants/3 YRS/2025.** The link for the e-Bidding portal is **www.mstcecommerce.com** and is also available on the website of Ministry of Power **(www.powermin.nic.in)** and PFC Consulting Ltd **(www.pfcclindia.com).** Specification is available in TNPDCL website and MSTC DEEP E-Bidding portal.

Chief Engineer / PPP TNPDCL

DIPR/6132/Tender/2025

ANANDA CO-OPERATIVE BANK LTD.,
Eastd : 1979
Reg. No. JRB/Rgn./7/4884/79-80 Dated : 23-8-79
Administrative Office : No. 116, (1st Floor), 2nd Main Road, Sheshadripuram, Bengaluru - 560020. Phone : 23447829,
E-Mail : anandacb_1979@yahoo.com

POSSESSION NOTICE See Rule - 8(1) (For Immovable Property)

Whereas, The undersigned being the Authorised Officer of the **Ananda Co-Operative Bank Ltd.,** under the Securitisation and Reconstruction of Financial Assets and Enforcement of Security Interest Act, 2002 and in exercise of the power conferred under Section 13 (12) read with Rule 3 of the Security Interest (Enforcement) Rules 2002 issued a demand notice dated **09/07/2025** calling upon the borrower **1. Mrs. Sumarani** No.72/1, 3rd Cross, K E B Main Road, Anjananagar, Hegganahalli Viswanidam (P), Bengaluru-560091. to repay the amount mentioned in the notice being **Rs. 12,86,441/- (Rupees Twelve Lakhs Eighty Six Thousand Four Hundred Forty One Only)** as on **31/08/2025** together with future interest thereon at contractual interest rate within 60 days from the date of receipt of the said notice.

The borrower having failed to repay the amount, notice is hereby given to the borrower and the public in general that the undersigned has taken possession of the property described herein below in exercise of powers conferred on him under Sub Section (4) of Section 13 of the Act read with rule 8 of the Security Interest (Enforcement) Rules, 2002 on this **12th the day of November of the year 2025**

The borrower in particular and the public in general is hereby cautioned not to deal with the property and any dealings with the property will be subject to the charge of the **Ananda Co-Operative Bank Ltd., Sheshadripuram Branch,** for an amount of **Rs. 12,86,441/- (Rupees Twelve Lakhs Eighty Six Thousand Four Hundred Forty One O**nly) as on **31/08/2025** together with future interest thereon at contractual interest rate and costs charges till the date of realization and costs charges till the date of realization.

The borrower's attention is invited to provisions of Sub-Section (8) of section 13 of the Act, in respect of time available, to redeem the secured assets. The earilier 13(4) Notice dated 11.09.2025 stands withdrawn

Description of the Immovable Property: All that piece and Parcel of property bearing No.71/2, carved out Sy. No.37/P-2 of Herohalli Village, Situated at Herohalli Yeshwanthpura Hobli, Bengaluru North Taluk, measuring East to West 30 feet and North to South 40 feet, Bounded on: East: Remaining portion, West: Site No.71/1, North: Road, South: Site No.104/2 .

Date : 12.11.2025 **Sd/- Authorised Officer**
Place : Bengaluru **Ananda Co-Operative Bank Ltd.,**

UCO BANK (A Govt. of India Undertaking)
Branch : Cantonment (0151) M.G. Road, Bangalore
Phone No. : 9496697664,
E-mail : bancan@Ucobank.co.in

SECURITIZATION AND RECONSTRUCTION OF FINANCIAL ASSETS AND ENFORCEMENT OF SECURITY INTEREST ACT, 2002

[RULE 8(1)] - POSSESSION NOTICE (FOR IMMOVABLE PROPERTY)

Whereas; The undersigned being the **Authorized Officer of UCO BANK,** Under the Securitization and Reconstruction of Financial Assets and Enforcement of Security Interest Act, 2002 (54 of 2002) and in exercise of powers conferred under section 13 (12) read with (Rule 3) of the Security Interest (Enforcement) Rules, 2002 issued a **Demand Notice Dated 21-08-2025** calling upon the borrowers **1. Mrs. Shakeela Azam, W/o. Mr. SM Gows Lazam,** No 30, 2nd Main, 16th Cross, Karamchand Layout, Kariyannapalya, Lingarajpuram, Bangalore 560084 **2. Mr S M Gows Lazam S/o Syed Mahboob Sab,** No 30, 2nd Main, 16th Cross, Karamchand Layout, Kariyannapalya, Lingarajpuram, Bangalore 560084 to repay the amount mentioned in the notice being **Rs. 11,80,098.62/- (Rupees Eleven Lakhs Eighty Thousand Ninety-Eight and Sixty-Two Paisa Only) as on 31.07.2025 with interest from 01.04.2025** with further interest and incidental expenses, Costs, etc... within 60 days from the date of receipt of the said notice.

The borrower having failed to repay the amount, notice is hereby given to the Borrower/s and the public in general that the undersigned has taken possession of the property described here in below in exercise of powers conferred on him/her under sub-section (4) of section 13 of the Act read with Rules 8 of the Security Interest (Enforcement) Rules, 2002 on this date, the **07.11.2025.**

The borrower/s in particular and the public in general is hereby cautioned not to deal with the property and any dealing with the property will be subject to the charge of **UCO BANK** for an amount **Rs. 11,80,098.62/- (Rupees Eleven Lakhs Eighty Thousand Ninety-Eight and Sixty-Two Paisa Only) as on 31.07.2025 with interest from 01.04.2025** with further interest and incidental expenses, Costs, etc.

(The borrower's attention is invited to provisions of sub-section (8) of section 13 of the Act, in respect of time available, to redeem the secured assets.)

DESCRIPTION OF IMMOVABLE PROPERTIES

All the piece and parcel of the land together with residential building constructed thereon bearing Municipal No. 30, Situated at 2nd Main Road, Karamchand Layout, Ward No 94, Bangalore-560084 (Previously Site bearing No. 30 Forming Portion of Survey No. 92/1, with PID No 94-84-30, Kariyannapalya Village, Karchakanahalli Dakhale, Kasaba Hobli, Bangalore North Taluk, Bangalore). Measuring : On the Eastern side : 25 Feet, On the Western Side : 25 Feet, On the Northern Side : 80 Feet and On the Southern Side : 80 Feet and Total Area Measuring : 2000 Sq.Ft. and bounded on the **East by :** Road, **West by :** Rajakaluve, **North by :** Private Property, **South by :** Road.

Date : 07-11-2025 **Sd/- Authorised Officer, UCO BANK,**
Place : Bangalore **Cantonment (0151) Branch Bangalore**

FEDERAL BANK
YOUR PERFECT BANKING PARTNER

The Federal Bank Ltd., Loan Collection and Recovery Department / Bangalore Division, No. 3, Church Street, 2nd Floor, MSR West Park, Bengaluru-560 001, Karnataka, Phone: +91 8095828647, Email: bgrlcrd@federalbank.co.in Website: www.federalbank.co.in, CIN: L65191KL1931PLC000368

SALE NOTICE

Sale Notice for Sale of Immovable Assets under the Securitisation and Reconstruction of Financial Assets and Enforcement of Security Interest Act, 2002 read with proviso to Rule 8 (6) of the Security Interest (Enforcement) Rules, 2002

Notice is hereby given to the public in general and in particular to the Borrower (s), Co-obligant (s) and Guarantor (s) that the below described immovable property mortgaged/charged to the Federal Bank Ltd (Secured Creditor), the Physical Possession of which has been taken by the Authorised Officer of The Federal Bank Ltd (Secured Creditor), will be sold on "As is where is", "As is what is", and "Whatever there is" basis on **10/12/2025,** for recovery of **Rs.59,30,586.19 (Rupees Fifty Nine lakhs Thirty Thousand Five Hundred and Eighty Six and Paise Nineteen Only),** due to the federal bank Ltd (Secured Creditor) as on **11/11/2025** under Federal Housing loan Scheme A/c.No. 15827300002895 with further interest and costs from **(1) Gorriparti Ramya,** W/o Gorripathi Srinivasa Rao, No. 709, 4th Floor, 12th Cross, 1st Sector, H S R Layout, Bangalore South, Bangalore, Karnataka, Pin-560102 // 951, 8th Cross, 27th Main, Sec 1, HSR Layout, Bangalore, Karnataka, Pin-560102, **(2) Shri Nandipamu Venkata Rao,** S/o Lakshmana Rao, No. 709, 4th Floor, 12th Cross, 1st Sector, H S R Layout, Bangalore South, Bangalore, Karnataka, Pin-560102 // 2-441 Perikeedu, Hanuman Junction, Bapulapadu Krishna, Andhra Pradesh, Pin-521105

Reserve Price below which property will not be sold: **Rs.17,55,000/- (Rupees Seventeen Lakhs Fifty Five Thousand Only)** and the EMD will be : **Rs 1,75,500/- (Rupees One Lakh Seventy Five Thousand Five Hundred Only)**

Description of the immovable property

All that piece and parcel of Two bed rooms Residential Flat at "MIYANS GREEN RESIDENCY" bearing Flat No.103, on the First Floor and measuring total Super built area of 930 Sq. Ft together with one covered car parking slot at Stilt Floor and 187 sq.ft of undivided share in landed property bearing site No.112, present village panchayath property No. 150200103200201171/240/112, dated 30/03/2015, Site Bearing No.113, present Village panchayath property No. 150200103200201172/240/113, dated: 30/03/2015, formed in B.M.R.D.A Approved Layout, Situated at "CELEBRITY LAKE VIEW" Carved out in Survey Nos. 56,72, 73/2, 74/1 and 74/2 of Rajapura Village, Jigani Hobli, Anekal Taluk, Bangalore District, measuring East to West: 65 FEET and NORTH TO SOUTH: 80 FEET in all measuring 5200 SQ.FT and inclusive of proportionate share in the common areas along with all rights, interest and privileges thereon, Boundaries of Land : East By: Site No. 120 and 121, West By: 40-0 feet Road, North By: Site No.114, South By: Site No. 111. Boundaries of Flat: East by: Corridor, West by: Set Back, North by: Flat No. 102, South by: Set Back.

For detailed terms and conditions of the sale, please refer to the link provided in the website of The Federal Bank Ltd i.e. **https://www.federalbank.co.in/web/guest/tender-notices.**

Date : 11.11.2025 **Sd/- Authorised Officer**
Place : Bengaluru **The Federal Bank Ltd.**

KARNATAKA STATE WAREHOUSING CORPORATION
"Ugrana Bhavana", No 43, Primrose Road, Bengaluru-560025.
Tel: 080-23415649 Fax:080-23415672
E-mail : mdkswc2018@gmail.com / gmcom.kswc@gmail.com
Website: www.kswc.karnataka.gov.in

No.:KSWC/COM-4/GT-2/Notification-29/1594/2025-26 Date: 11.11.2025

NOTIFICATION

The corporation is offering storage space on lock & key basis to store agriculture produce, raw / processed materials/ manufactured / consumer / industrial / medical goods on short / long term basis. Interested parties may visit **https://kswc.karnataka.gov.in** or Warehouse Managers / Regional Managers and obtain application / documents. Filled application in sealed cover may be submitted to Managing Director to the above address **on or before 25.11.2025.** For more information please contact No:9148511919, 8277070838 or this office, Warehouse Manager/ Regional Manager.

DIPR/CP/JA/3745/2025-26 **Sd/- Managing Director**

Office of Executive Engineer K. U. W. S. & D. B, Division M. G. Road, Hassan - 573201
Ph: 08172-268708 e-mail: eehassan708@gmail.com

SHORT TERM TENDER NOTIFICATION (Through KPPP portal only)

KUWSDB/2025-26/WT/WORK-INDENT389/CALL-3 Name of the work:- Tender for the work of repair and servicing of electro mechanical equipment, supply & installations of online monitoring system and supply & erection of 50 kWp on grid connected ground mounted solar power plant for 12 MLD STP plant at Arasikere city under JHA initiative under amrut-2.0. (Lumpsum-no Variation) Last date and time for submission/ uploading of the tenders in the KPPP portal:- 19.11.2025 upto 5.30 PM, For further details, the Office of the Executive Engineer, KUWS & D B, Division, Hassan may please be contacted or website https://kppp.karnataka.gov.in.

Sd/- Executive Engineer, K.U.W.S. & D. Board, Division, Hassan

ವಾಸಾಸಂ೦/ಹಿಸನಿ/ಹಾಸನ/755/ಕೆಎಸ್ಎಂಸಿಎ/2025–26

केनरा बैंक Canara Bank
Syndicate Bank
(A Government of India Undertaking)
Head Office: Bangalore

ARM-1 Branch, 2nd Floor, No.86, Spencer Tower, M.G. Road, Bangalore-560001. Ph: 080-25310066.
E-mail: cb2366@canarabank.com

E-AUCTION SALE NOTICE

Notice is hereby given to the public in general and in particular to the Borrower (s) and Guarantor (s) that the below described Immovable properties mortgaged/charged to the Secured Creditor, the **constructive/Physical** possession of which has been taken by the Authorised Officer of **ARM-1 Branch, Bengaluru of the Canara Bank, will be sold on "As is where is", "As is what is", and "Whatever there is"** through E-Auction under the Securitisation and Reconstruction of Financial Assets and Enforcement of Security Interest Act, 2002 read with proviso to Rule 8 (6) of the Security Interest (Enforcement) Rules, 2002

For details with regard to E-Auction & digital signature please contact the service provider **M/s PSB Alliance (https://baanknet.com/) e- mail: support.ebkray@psballiance.com Helpdesk Number : 8291220220, Website: https://baanknet.com/**

The Earnest Money shall be Deposited by way of **E-Wallet of M/s PSB Alliance Private Limited (https://baanknet.com/)** portal directly or by generating the Challan therein to deposit the EMD through RTGS/NEFT in the account details as mentioned in the said challan.

In Lakhs

Lot No	Name & Address of the Borrower / Guarantor / Mortgagor	Description of the immovable assets:	(1) Total Dues (2) Auction Date & Time	a. Reserve Price b. EMD c. Incremental Bid	Inspection date & time EMD deposited date
1	**(1) M/s Air Pegasus Pvt Ltd.,** No. 21/15, M G Road, Bangalore-56001. **(2) Sri Shyson Thomas** S/o Late P C Joseph, **(3) Mrs. Shyana Thomas** W/o Shyson Thomas, **(4) Mr. Ashwin Thomas** S/o Shyson Thomas, **All are Residing at :** # 637/1, Ashwin Manor, Air Port Road, HAL Post, Bangalore-560017. **(5) M/s Decor Aviation Pvt Ltd.,** # 22 and 23, 3rd Main, Air view Colony, HAL, Bangalore-560017.	All that piece and parcel of the land bearing Sy. No. 54, 55 and 902 measuring 0.77 Ares, 9.75 Ares and 3.64 Ares respectively located at Chendamangalam Village, Paravur Taluk, Ernakulam District together with building bearing No. 1/527 (Total extent 14.16 Ares) and bounded as follows: East by : B Schedule Property & Thodu, West by : River, North by : Private Road & B Schedule Property, South by : Property of Puthenveetil Shelly. **Coordinates of the property Latitude- 10.186240 Longitude- 76.204772**	Rs. 48,49,55,496.98 as on 10.11.2025 interest and cost thereon. 29.11.2025 10.00 AM to 11.00 AM	a) Rs. 77.00 b) Rs. 7.70 c) Rs. 1.00	20.11.2025 10.00 AM to 2.00 PM. before 28.11.2025 5.00 PM
2	**(1) M/s. Jyotsnareddy Hospital Private Limited,** Maruthi Patalappa Complex No.9, Akshaynagar TC Palya Main Road, Kowedenahalli, Banglore-560016. **(2) Mr. Dr. Y Raghavendra Reddy** S/o Y Narapa Reddy, No. 308, HRBR Layout, 1st Block, 8th E Main Road, Kalyan Nagar, Banglore-560043. **(3) Mrs. K Pramoda** D/o K Ramachandra Reddy, No.12-3-790, Jesus Nagar, Near Jayamannamma Kalyanamandapam, Anantpur, Andhra Pradesh-515001. **(4) Mrs. Yerragunta Hemavathi,** D. No. 12-2-416, 3rd Cross, Harihara Nagar West, Anantpur, Andhra Pradesh-515001. **(5) Mrs. K Chennakesavamma** W/o K Ramachandra Reddy, No. 12- 3-790, Jesus Nagar, Near Jayamannamma Kalyanamandapam, Anantpur, Andhra Pradesh-515001. **(6) Shri. K Ramachandra Reddy** S/o K Obi Reddy, No. 12- 3-790, Jesus Nagar, Near Jayamannamma, Kalyanamandapam, Anantpur, Andhra Pradesh-515001.	**Item No.1: As per registered sale deed No.211/2005.** Residential Building situated within Anantpur Municipal Corporation Area within the SRD and RD of Anantpur, at Ward No. 12, Sy. No.284/2, Plot No.7, LP No.26/63, Jesus Nagar, Anantpur Municipal Corporation, Anantapuramu District, Andhra Pradesh. Bounded by East by: Plot No. 12, South by : Remaining Portion of Plot in plot No 7 belongs to K Ramachandra Reddy, West by : 40 Feet Road, North by: Plot No. 6, Measuring East to west 72 feet and North to South 24 feet a total of 1728 sq. ft. or 193.6 Sq. Yds. **Item No.2: As per registered sale deed No.212/2005.** Residential Building situated within Anantpur Municipal Corporation Area within the SRD and RD of Anantpur, at Ward No. 12, Sy. No.284/2, Plot No.7, LP No.26/63, Jesus Nagar, Anantpur Municipal Corporation, Anantapuramu District, Andhra Pradesh. Bounded by : East by : Plot No. 12, South by : House of V Venkatarami Reddy, West by : 40 Feet Road, North by : Remaining Portion of Plot in plot No 7 belongs to K Chennakesavamma Measuring East to west 72 feet and North to South 36 feet a total of 2592 sq. ft. or 290.04 Sq. yds. The above items Nos. a and b are adjacent plots. Mrs. K Chennakesavamma and Mr. K Ramachandra Reddy constructed a house bearing Door no 12-3-790 Asst No. 1001046170 on it.	Rs. 14,68,03,472.32 as on 09.11.2025 with further interest and cost thereon 29.11.2025 10.00 A.M. to 10.30 A.M.	a) Rs.2,40,00,000.00 b) Rs. 24,00,000.00 c) Rs. 2,00,000.00	15.11.2025 11.00 AM to 4.00 PM. before 28.11.2025 4.00 PM

Known encumbrances, if any: Not to the knowledge of the Bank.

For detailed terms and conditions of the sale please refer the link "E-Auction" provided in Canara Bank's website (www.canarabank.com) or E-Wallet of M/s PSB Alliance Private Limited (https://baanknet.com/) portal and may contact ARM-1 Branch, Bengaluru, Canara Bank, Ph. No.080-25310066, 6301683293 and 9483544116 during office hours on any working day.

Date : 11.11.2025 **Sd/-**
Place: Bengaluru **Authorised Officer, Canara Bank**

THE NEW INDIAN EXPRESS City

Bengaluru Express

READSHAREFOLLOW
newindianexpress.com
Mail us: bengalurucityexpress@gmail.com
13•11•2025
THURSDAY

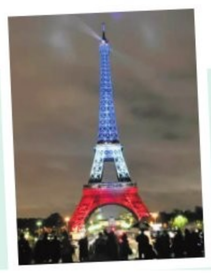

DAY'S DIARY

Terrorist attacks in Paris

On this day in 2015, a series of coordinated terrorist attacks in Paris killed around 130 people.

EARLIER ATTACKS

France was shaken on January 7, 2015, too by a deadly assault on the offices of satiric magazine Charlie Hebdo. Over the following 48 hours, six more people were killed in attacks in and around Paris.

INVESTIGATION

As investigators established the identities of the attackers, attention turned to Belgium, where the plot's suspected mastermind, Abdelhamid Abaaoud, had extensive ties.

TRIAL

Paris attacks trial saw more than 300 lawyers, 2,500 plaintiffs, 20 defendants, and the court considered more than one million pages of evidence.

Curated events in and around ooru

PG 2

WHEN WE WERE YOUNG...

With Children's Day right around the corner, Bengaluru celebs reminisce about the games that shaped their fondest memories of childhood

MAHIMA NAGARAJU, ANJALI RAM

PRANITHA SUBASH, ACTOR

After school, I would rush over to my neighbours. There were eight of us girls in the same lane where we lived, all about the same age. I mostly played hide-and-seek with my girl gang. Now I see it has become a common game; even a one-year-old is picking it up. My son hides behind the curtains and says 'peek-a-boo' – this generation calls it that, but for us, it was hide-and-seek. I think the game appeals to all ages. We also played Marco Polo blindfolded, and we would often turn it into a treasure hunt mixed with some challenges, as we saw on Nickelodeon. Thinking about those times makes me feel blessed that we had so much free time and didn't need moms to arrange playdates. Nowadays, it's become complicated to keep kids engaged, but back then, it was pretty convenient.

RAJAVARDAN, ACTOR

I used to love cars and often played with a lot of car toys. Hide-and-seek was another fun game that I played with friends. I would hide in tricky places, and when they finally gave up, I would come out laughing! From playing with toy cars to going on long drives and even off-roading with my cousins now, it has become one of my best stress busters. I enjoy playing hide and seek and little races with my younger cousins, too – it's fun watching them enjoy just like we used to. I really think it's important to keep these simple games alive; you don't need phones or gadgets, just friends, laughter and a little imagination.

PRUTHVI AMBAAR, ACTOR

I was born and brought up in a remote village and my go-to game was obviously cricket. But besides that, was mara kothi, literally translated as tree-monkey game, where one player went to pick up a stick while others climbed the trees as high as possible to never get caught by the opponent. As kids, we used to play this game very often.

SAMYUKTA HORNAD, ACTOR

My dad was a little strict, so TV was banned in my house. As soon as we came back from school, a lot of us used to be on the road playing lagori, cricket, kunte bille (hopscotch), chowka baara and other games that my grandmother used to teach us. One of the things that made me who I'm is playing outside in nature with dogs, cats and other animals. Even now, during my time off, nature is my escape. Cricket is one of those games that I continue to play today. Everyone in my family is obsessed with cricket. I even play it during film shoots – one of the games was on the sets of *Max* (2024).

NIRUP BHANDARI, ACTOR

My brother, Anup, and I used to play cricket, especially during summer vacations in Puttur. We had a group of three to four friends and we'd race our cycles around the area. We also played board games like carrom, snakes and ladders and chenne mane, which is common in Mangaluru. We loved playing lagori too. One memory I recall from that time is of my cousins and me playing a card game with a rolled-up mattress next to us. One of my cousins suddenly said, 'Look! A snake!', pointing at something sticking out of the mattress. I confidently pulled it, saying, 'Eh, no, it's just a belt,' and suddenly it moved (laughs). It was a house surrounded by a forest area, so when we opened up the mattress, it slithered away.

VASISHTA SIMHA, ACTOR

I spent most of my childhood on the streets – always playing, always into something. We had separate groups for different games: lagori, kabaddi, gilli dandu and cricket. Among them, goli was my go-to whenever I visited my hometown, Ramanathapura. Goli had many variations, one was where you lined up the golis and shot it to a hole. Of course, the fun often turned into playful fights – targeting opponents and focusing on winning. After a session of goli, we'd head to the Kaveri river for a swim. I really miss those street games; at our age, our lifestyle doesn't allow that. I'm waiting for my son to grow up so I can play with him. Back then, it was easy to socialise, play and bond with each other. We never worried about vitamin D deficiency because we were always out in the sun, building immunity while socialising came naturally.

Chandan Kumar, Actor

My friends and I used to play cricket with a paper ball and an exam pad as our bat (laughs). We were always getting in trouble with our parents. Once, I brought a puppy home to play with and hid it in a cardboard box, thinking I could take care of it without anyone knowing. But it cried through the night, frightening me because I believed in ghosts back then and thought the sounds were coming from a spirit. That night, my parents found out and I got in a lot of trouble!

This unique grandmother-granddaughter duo's lunch club draws people looking to sample an ajji's authentic Karnataka 'yele oota' while learning how to play the state's traditional board games

MAHIMA NAGARAJU

Eat, Play, Love

A family enjoying yele oota (above) Triveni Nagappa and her granddaughter Natya Adrika play a game of chess at their residence in South Bengaluru | NAGARAJA GADEKAL

NESTLED among the tall buildings and serenity of a gated community in South Bengaluru is a cosy apartment where a 68-year-old and her granddaughter's small business serves up the taste of home alongside fun games. While guests anticipate Triveni Nagappa's piping hot bajjis, bondas, pallyas and jolada rottis served up on banana leaves, her 9-year-old granddaughter Natya Adrika keeps guests company, teaching them traditional board games like ali guli mane, chowka bara, daya (pagade) and aadu huli aata.

Oota and Aata came to be when Nagappa's family moved back to Bengaluru after residing in Chennai, just before the pandemic hit. Cooped up at home, Nagappa felt a calling to utilise her cooking skills while supporting her family. "Around this time, my husband fell sick and I wanted to be financially independent," explains Nagappa, adding, "I started making pudis, chutneys, other snacks and sometimes breakfast for people in our gated community. And since my son and daughter-in-law were also at home, they pitched in and helped me set up the business."

Six months ago, the family started hosting a lunch club on weekends, spreading the word in their gated community. Around three to four months ago, they opened up their home to the larger public. Why yele oota? Nagappa answers, "Because usually everyone enjoys it!" Putting together the meal is no quick task, with yele oota traditionally served only during special occasions. Nagappa says, "After finishing breakfast around 8am, I get started with the food preparation and it goes on until 11 or 11.30am. Without any hired help, it's just me and my daughter-in-law with some help from my son."

The spread she offers is a full deal. Her son Jaswant, who helps her with the business, explains, "Apart from the standard pickle and salt, we have two vegetables or 'pallyas' with jolada (jowar) roti or akki (rice) roti. For the main course, we've had dishes like mini masala dose, shavige, lemon rice, vangi baath and anna saaru. We end with curd rice and two types of sweets – recently we made wheat laddus, which are made purely with wheat and dry fruits. Of course, we also have a vada or bajji. The menu changes every day."

Apart from the mother's touch that sets her apart from typical South Indian meals served across the city's restaurants, is the lesser-known recipes she sometimes features on the menu. "There's 'lablab unde' – I don't know where the name came from, but it's made with rice flour with a bit of chilli in it and eaten with chutney. This and a few other dishes are drawn from our roots in North Karnataka," says Jaswant.

Putting the Aata in the Oota

Adrika got involved in the business through her love for traditional board games. Jaswant explains, "Our house often gets filled with grandmothers as my mom has four sisters and my wife's mother visits often. So Adrika grew up spending a lot of time with them and picked up these games through them. My wife, too, is very passionate about traditional games and has stitched all the boards we use with silk. As an only child, my daughter has always missed having siblings. Since she loves these games, we thought, why not blend the two? She's happy to always have someone to play with now."

The stream of guests into Nagappa's home has been diverse, according to Jaswant, with Karnataka natives and Bengalureans who have moved from elsewhere seeking them out, especially after a reel about them received some attention online. "Surprisingly, we've had all kinds of people come who mainly heard about us through word of mouth because we haven't done much marketing. We've had old couples coming, younger ones who want a homely meal, as well as lots of people from out of state and foreigners who are visiting the city."

(Oota and Aata takes reservations for six at a time on weekends between 12.15pm and 1.15pm and 1.30pm and 2.30pm. Contact: Trivenis Kitchen on Instagram)

KNOW YOUR CITY

Arun Prasad, city-based history researcher, unravels interesting facts about Bengaluru in this weekly quiz series. So it's time for you to find out how familiar you are with the city, beyond its heritage buildings, IT parks and the pub culture.

THE QUIZ WILL BE PUBLISHED EVERY WEDNESDAY

Send answers to **bengaluru cityexpress @gmail.com** with the subject line **'Know Your City Quiz'**. Correct answers and names of first three respondents with right answers will be featured in *CE* on Thursday.

FIRST THREE TO GET IT RIGHT

1) Victoria Hospital; 2)Seshadri Iyer Memorial Hall; 3)Kumara Krupa Guest House

FIRST THREE TO GET IT RIGHT

1) Sujyothi Monnappa 2) Mamata Dash; 3) Rejeesh Prabhakaran

CITY READ

Fest to honour Palghat KV Narayanaswamy

A three-day celebration marking the 102nd birth anniversary of Sangita Kalanidhi Palghat KV Narayanaswamy will be held from November 14 to 16 at Sri Yadugiri Yathiraja Mutt in Malleswaram. The festival will feature performances by Carnatic musicians, including Bangalore Brothers, TS Pattabhirama Pandit, Varshini Ramakrishnan, Vaishnave Lakshminarayanan and Anuradha KN. Instrumental and percussion recitals will honour the maestro's musical legacy.

Film festival opens to warm reception in city

The 30th European Union Film Festival opened in ooru with director Sandeep Kumar's Austrian film Happy, drawing an enthusiastic audience at Alliance Française de Bangalore, Vasanth Nagar. The event was attended by Ewa Suwara, deputy head of the European Union Delegation to India and festival curator Artur Zaborski, who highlighted the city's appreciation for world cinema. The festival features 25 acclaimed European films across 26 languages.

BOOK NOOK

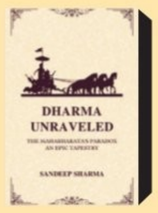

Dharma Unraveled
by Sandeep Sharma

The book delves deep into the philosophical teachings of the Mahabharata and the intricate interplay between duty, divine will, and human nature, offering lessons on duty, choice and righteousness.

Rukmini Aunty and the RK Narayan Fan Club
by Sita Bhaskar

Rukmini's house stands beside a relic, once belonging to RK Narayan. When the city declares it a heritage site, she and her 'RK Narayan Fan Club' set out to save the house and preserve a piece of literary history.

The Flip Life
by Amit Dhawan

The book is a reflective guide that weaves insights on purpose, resilience, and self-awareness through relatable themes and stories, encouraging readers to pause, trust their instincts, and find clarity in life's journey.

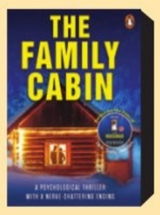

The Family Cabin
by James Caine

A weekend meant to save a crumbling marriage turns into a nightmare when a woman discovers a bound stranger in her family cabin's basement. As dark secrets unravel, she realises her husband may be hiding more than she ever imagined.

CARRIED BY GRACE

Students of Nele Foundation perform during the latter's silver jubilee celebration held at D A Pandu Memorial RV Dental College, JP Nagar | **SHASHIDHAR BYRAPPA**

QUICKFIX

CHICKEN NOODLES

INGREDIENTS

- **Noodles:** 100g
- **Green Chilli (finely chopped):** 1
- **Black pepper powder:** 1 pinch
- **Chicken (boneless):** 20g chopped in small pieces
- **Onion (chopped):** 1, medium
- **Salt to taste**
- **Oil:** 2 tbsp

METHOD

- Boil noodles in water with a pinch of salt and drain. Keep aside
- In a pan heat oil, add onion, chilli, chicken, black pepper and salt. Fry until golden brown.
- Add the boiled noodles and toss until its mixed well. Serve hot.

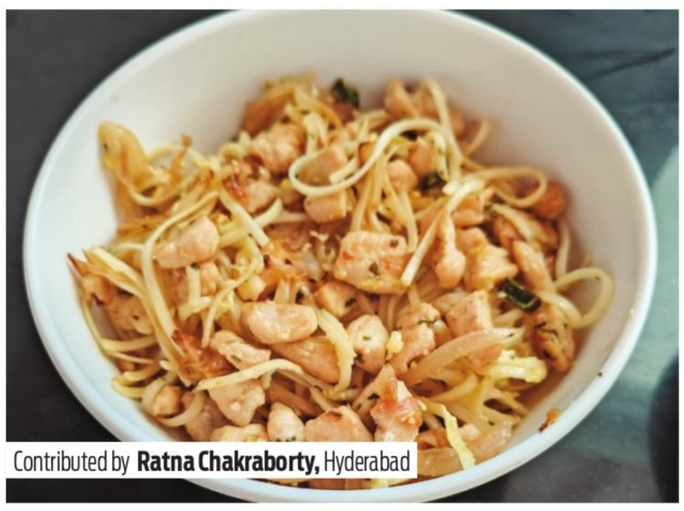

Contributed by **Ratna Chakraborty,** Hyderabad

MISS-FIT

Wanitha Ashok

The expert is a Fit India Movement Ambassador and celebrity fitness coach

I get breathless after climbing two flights of stairs. How do I improve my stamina?

Stamina isn't built overnight, it improves with consistency. Here's how to build your stamina without overcomplicating it:

- Start where you are, not where you wish you were. Begin with short bouts of brisk walking, light cycling, or climbing stairs slowly for a few rounds. The goal is to move more often.
- Make walking a daily non-negotiable. Pick up the pace until you can hold a conversation but still feel slightly challenged. Try to hit 30 minutes on most days.

ASK AN XPERT

- Once comfortable, add 30 seconds of faster walking followed by a minute of slower recovery. This 'work-rest' approach builds both aerobic and anaerobic stamina.
- Don't ignore resistance training. Focus on full-body movements like squats, lunges, push-ups, and rows, executed with good form.
- Practice inhaling through your nose and exhaling through your mouth while you walk or climb stairs.

FITBIT

SMART & SUSTAINABLE WEIGHT GAIN: A BALANCED GUIDE

There are some people who want to lose weight and struggle. But there's another side to the story of people trying to gain weight. For the people who are trying to gain weight, it might be difficult to do it in a healthy, sustainable way. There are also some people who struggle to maintain weight for their height, age, and body type. So let's understand the impact of being underweight and how you can get to healthy body weight.

HOW TO KNOW IF YOU'RE UNDERWEIGHT

A practical starting point is your Body Mass Index (BMI):

- BMI under ~18.5 suggests underweight according to general guidelines.
- BMI is a blunt tool. It may not accurately reflect the picture for very lean-bodied, muscular, or athletic individuals.

RISKS OF BEING UNDERWEIGHT:

Being too light isn't harmless. Some of the issues you may face include:

- Reduced bone-density/ osteoporosis
- Skin, hair, and dental issues – because your body is not receiving enough nutrients
- Dizziness and a weaker immune system
- Poor growth and development

HOW TO GAIN WEIGHT IN A HEALTHY WAY:

Gaining weight isn't about 'just eating more', it's about eating smart and combining that with the right movement.

Diet & Nutrition

- Choose nutrient-rich foods that deliver healthy calories
- Shift from large meals to frequent smaller meals or snacks
- Avoid relying on junk or highly processed high-calorie foods

Exercise & Movement

- Build mass (ideally muscle mass), focus on resistance training/ weightlifting rather than high-intensity cardio which burns large amounts of calories
- Choose motions that support muscle building such as compound lifts, body-weight exercises, and progressive loading
- Mindful inclusion of lower-intensity activities like yoga or pilates can support core strength and mobility but should not replace your mass-building workouts if your goal is weight gain.

If you've struggled to gain weight, know that the path is strategy + consistency, not crash 'bulking' and shortcuts. With intentional adjustments to your food intake, exercise planning, and awareness of any underlying medical condition, you can move sustainably towards a healthier weight.

By Spoorthi S, fitness expert, cult — a fitness and wellness platform

EXPRESS CONNECT

HAVE A RECIPE OR ART WORK TO SHARE, OR A QUESTION TO ASK?

@XpressBengaluru/@tniefeatures
bengalurucityexpress@gmail.com
@xpress_bengaluru

WHATWHENWHYWHERE

Code Chaos

Gear up for Tech Roast Show – India Tour that takes hilarious shots at the tech world. Enjoy a no-mercy roast as rogue ex-engineers turn your daily grind into punchlines and laugh-out-loud moments.
WHEN: November 13, 8pm onwards
WHERE: Good Shepherd Auditorium, Museum Road
DETAILS: bookmyshow.com

DANCE SHOWCASE

The Bharatnatyam recital 'Moham' by dancer **Neeraja Anupama** explores a broken heart, a fleeting childhood and an uncertain life. Witness a journey of life, where joy and sorrow are woven together through dance. The event also brings alive themes of female identity and human relationships. **WHEN:** November 13, 7.30pm onwards **WHERE:** Medai: The Stage, Koramangala **DETAILS:** theticket9.com

Resin Retreat

Dive into a hands-on workshop and create your own beach-inspired art. Learn techniques like colour mixing and embedding crystals and take home a sparkling resin masterpiece.
WHEN: November 13, 11am
WHERE: Paint Cafe Studio, Whitefield
CALL: 76769 76701

Embracing Scars

Experience a mindful Kintsugi session that transforms broken pieces into art. Create your own golden masterpiece while learning the art of resilience and renewal.
WHEN: November 13, 2pm onwards
WHERE: Zed The Baker, Indiranagar
DETAILS: bookmyshow.com

Paint It, Wear It!

Transform a basic T-shirt into a piece of art at this spray paint workshop, where you'll explore the technique, play with stencils and colours, and receive guidance from an instructor. The event, priced at ₹799, is ideal for beginners and anyone with a creative spark. All workshop materials will be provided at the venue.
WHEN: November 13, 6pm
WHERE: Hobby Ghar, Chamrajpet
CALL: 95355 55644

Cheers & Chill

Join **Vitor Hugo Lourenco** for a night of cocktail expertise. Savour curated drinks while enjoying live jazz. Take your friends or family along to enjoy an unforgettable evening of an exclusive bar showcase.
WHEN: November 15, 7.30pm to 11pm
WHERE: Conrad Bengaluru, Halasuru
CALL: 88844 28234

ARTCORNER

WONDERSTRUCK

Artist Muthu NKP exhibits a pencil sketch of a girl who stands wide-eyed in astonishment, capturing a moment of innocent surprise

MACHO MYTHS & MORTAL RISKS

Oral cancer shows early signs but they are often ignored until it's too late, driving India's oral cancer crisis among men

TEJAL SINHA

SANJAY (name changed) noticed the ulcer first – a small sore on the inside of his cheek that refused to heal. It stung when he ate spicy food, bled when he brushed too hard, but he told himself it would pass. As a father and provider, there was always something more urgent than his own health. By the time he finally saw a doctor, it was too late.

Stories like his are heartbreakingly common across India. Oral cancer has become a major health concern, claiming thousands of lives each year; most of them are men. Despite being one of the few cancers with visible warning signs, it's often diagnosed late. Experts say the issue lies not just in habits like tobacco or alcohol use, but in denial and a cultural mindset that teaches men to endure rather than seek help.

"Most men ignore early signs like non-healing ulcers, bleeding gums or changes in speech and eating habits because of a carefree attitude," says Dr Avinash Chaitanya, senior head & neck surgical oncologist at CARE Hospitals, Hitec City, adding, "For many, health takes a backseat as they prioritise work and family. The pressure of providing financially makes them neglect minor symptoms and avoid medical attention until it's too late."

He states that early indicators are often subtle and easy to dismiss. "Mouth ulcers, bad breath or difficulty eating spicy food are brushed off as routine dental issues. But these are the stages when intervention can make the biggest difference," he adds.

Dr Saadvik Raghuram Y

According to Dr Chaitanya, the link between oral cancer and certain habits is well established. "Tobacco and alcohol intake significantly increase the risk. Chewing tobacco, gutka, zarda or betel nut (supari) are major contributors. When combined with alcohol, the effect is particularly harmful. Since these habits are more common among men, they are naturally more prone to developing oral cancers – often at a younger age," he explains.

Echoing this, Dr Saadvik Raghuram Y, HOD – medical oncology and haematology at Arete Hospitals, notes that early-stage oral cancer treatment is simple and highly effective, while late-stage cases demand extensive surgery, radiation or reconstruction. "If a mouth ulcer, lump or patch doesn't heal within two weeks, get it examined. Early detection doesn't just save tissue or appearance; it saves life and dignity," he says.

Societal expectations also play a damaging role. "The idea that 'men should be strong' and 'men don't feel pain' has existed for generations. It creates a mindset where men visit a doctor only when things become serious. Changing this perception through targeted education and male-focused health initiatives is crucial," explains Dr Chaitanya.

Dr MA Suboor Shaherose, consultant, haematology and medical oncology at CARE Hospitals, Banjara Hills, has seen this attitude repeatedly. "It's striking how often men come with oral cancers that began as small ulcers or red-and-white patches they ignored for months. They assume it's due to sharp teeth or spicy food and wait for it to heal. This 'wait and watch' approach delays diagnosis until the cancer has advanced," he notes.

But oral cancer doesn't always trace back to tobacco or alcohol. Dr Praveen Kurapati, orthodontist and founder of Park Dental Care, recalls how his father's battle with lung cancer, despite being neither a smoker nor a drinker, shaped his approach toward preventive care. He now conducts regular screening drives. "Patients often come with burning sensations or redness and assume a gel or mouthwash will fix it. But that's not a solution. Early check-ups can identify potential precancerous changes long before they turn dangerous," he expresses.

All the experts agree that myths remain one of the biggest barriers. "People still believe oral cancer affects only older individuals or that quitting tobacco after years of use won't help. Others rely on home remedies or fear that surgery will make cancer spread. These misconceptions are dangerous," Dr Chaitanya shares.

At its core, the message from all four doctors is simple but urgent; don't ignore the small signs.

Fit, fierce & functional

Women are increasingly including strength training into their fitness routines

DARSHITA JAIN

Over the past few years, something quietly shifted in conversations around fitness – the obsession with 'getting slim' began to fade, replaced by something far more empowering: getting strong. More women, across age groups and professions, are gravitating towards strength training.

Kiran Dembla, a well-known celebrity fitness expert, has been on the frontline. She says, "Women are more empowered than ever to take control of their fitness, and I'm loving the growing popularity of strength training and functional fitness among them. It's not just about looking good...it's about feeling strong and confident," she says.

That shift in language – from 'toned' to 'strong' has been central to how women relate to fitness. Dembla notes, "Women often feel a sense of confidence that goes beyond the gym."

Dr Venkat Nani Kumar B, senior consultant, internal medicine and sports medicine at Apollo Hospitals, has observed the same evolution from a health perspective. "Just 140 minutes a week can reduce heart-related mortality by 30 per cent. It also helps build bone density while preserving muscle mass, boosting metabolism, and improving posture, balance, and immune function. Despite lingering myths, weight training doesn't cause women to 'bulk up'. Lower testosterone means they tone down," he says.

Bobby, personal trainer, and group dance fitness instructor notes that the journey doesn't come without hurdles; especially for beginners. "Start with three days a week. Begin with a 45-minute session that includes a warm-up, move into the main workout, followed by a good cool-down with static stretches. It is about maintaining a balanced routine. Cardio could be anything such as treadmill, cycling, outdoor running or swimming," says Bobby.

Dr Venkat explains how functional fitness helps. "It focuses on movements like squatting, lifting, pushing, and pulling, mimicking daily activities. It improves strength, balance, coordination, and flexibility, helping individuals perform everyday tasks more safely. Physicians recommend it to enhance mobility, reduce injury risk, and support long-term independence, especially as we age. Training the same muscle groups daily isn't recommended. We advise alternating workout intensity or target areas and incorporating active recovery or mobility sessions to allow proper muscle repair and reduce injury risk," he notes. Adding a note of caution for those just getting started, Dembla says, "A common mistake is not focusing on proper form and technique. This can increase risk of injury and reduce effectiveness. Another is not enough recovery time."

Dr Venkat adds that overtraining is a risk. "Train major muscle groups two to three times per week, allowing at least 48 hours of rest between sessions for the same muscles. Proper rest, nutrition, and sleep are vital to recovery and help prevent overtraining, which can lead to fatigue, burnout, and reduced performance," he says.

NUGGETS

Hospital achieves milestone in cancer care

Aster Whitefield Hospital has completed over 140 Intraoperative Electron Radiation Therapy procedures in just a year, reinforcing its position as India's only hospital offering this cutting-edge treatment. IOeRT delivers concentrated radiation directly to the tumour site during surgery, ensuring precision, protecting healthy tissue and reducing the need for multiple post-operative sessions. By targeting residual cancer cells immediately after tumour removal, the therapy improves treatment success and speeds up recovery.

DISCLAIMER
The information provided on this page is not a substitute for medical advice, diagnosis or treatment. Always seek the help of a medical professional regarding any health condition.

CHANGE OF NAME
I, **DAGA VINITA PRAKASH** W/o **DHEERAJJ KATARIYAH** RESIDING AT NO 328 10th A MAIN 3rd BLOCK JAYANAGAR BENGALURU 560011 have changed my name from **DAGA VINITA PRAKASH** (Old Name) to **VVINITA KATARIYA** (New Name) vide affidavit dated: 12/11/2025 Before Notary **K.V.Mani** Bangalore.

CHANGE OF NAME
I, **MOKSHA KOTHARI** W/o **JINESH SURANA** RESIDING AT FLAT NO, 4FA 4th FLOOR HINAL HERITAGE YAMUNA BAI ROAD MADHAVANAGAR BENGALURU 560001 have changed my name From **MOKSHA KOTHARI** (Old Name) to **MOKKSHA SURANA** (New Name) vide affidavit dated: 12/11/2025 Before Notary **K.V.Mani** Bangalore.

SMART ADS

FOR SALE
The first phase of KIADB in Vasanthanarasapura has a compound spread over 1.1/2 (one and a half) acres, with a power of 250HP and a shed of 25,000 sq.ft. 2,50,000/- is Rent available.
Contact
9980027668/9686661527

FOR RENT

900 sft SBA office Space for rent at Malleshwaram - Sampige Road Suitable for Clinics / Banks / Labs/Training Center/ any back office work etc.
Contact: +91 6364003399

REQUIRED
SALESMAN / SALESWOMEN & COMPUTER OPERATOR
Chickpet & Jayanagar
(Call or WhatsApp)
6362616776, 6362712431

WANTED PROPERTY
in BANGALORE
South OLD 3/4 BHK
2000Sqft Apart or
HOUSE Near METRO/
Temple 2.5Cr.
Immediate Registration:
9942081702

CLEARANCE SALE
ONLY VIMAL / GWALIOR PANT Pc / SHIRT Pc Rs.150/-
REiD & TAYLOR 2 PANT Pc Rs.500/-
RAYMOND T/WOOL PANT Pc 1.30 ONE Pc , TWO Pcs , THREE Pcs Rs.500/- Rs.900/- Rs.1200/-
RAYMOND T/WOOL SUIT Pc Rs.1000/-
AT NEW M.N. Next to K.F.C DISPENSARY Rd. OFF COMMERCIAL BANGALORE-1 Mob: 9343 03 7218

THE NEW INDIAN EXPRESS CLASSIFIEDS

PUBLIC NOTICE
CHANGE OF NAME

CHANGE OF NAME
We, **Mr.Mahesha H.R.** S/o Mr.Chandra H.M, **Mrs Niveditha S** W/o Mr.Mahesha H.R Both Resideing at No.31, Dhakshatha Nilaya, 1st Main Road Byraveshwara Nagara, Laggere, Peenya Post, Bangalore-560058. The above said Mr. Mahesha H. R. and Mrs. Niveditha S. are the father and mother of **Yashas Gowda H. M**. In Birth Certificate Issued by BBMP, Birth Certificate No 1298895, our son Name is Mistaken as **"Yashesh Gowda H.M"**.Please Correct as **"Yashas Gowda H.M"**. in Birth Certificate. Vide affidavit dated **17.07.2025** sworn in before **K.S. Bammarpamavar B.A, LL.B. Advocate & Notary Govt. of India No.B-416, KHB Diamond Apartment, Kommaghatta Road, K.S. Town, Bengaluru 560060.**

AFFIDAVIT
I, **CHANNAMMA** is legally Mother of Army No. 14689866P, RANK - NAME RAVEESHA HJ, Unit 264 FD WKSP (621 EME BN) C/o. 99 APO Presently residing at Villi, Huligerepura, Po : Malagaranahalli, Teh : Maddur, P/S Maddur, Distt : Mandya State : Karnataka, Pin No. 571428, do hereby declare that both name **CHANNAMGA HS** and **CHANNAMMA** and date of Birth from **16.03.1971** to **01.01.1971** pertain to one and the same person, hereinafter in records knows as only **CHANNAMMA & DOB : 01.01.1971,** vide affidavit dated 11.11.2025, sworn to before Rekha .M, Advocate & Notary, Mandya.

CHANGE OF NAME
I, **NAVEEN C**, S/o Chikkanna, aged 35 years, residing at No. 426, Kengunte, Mallathahalli, Bengaluru – 560056, do hereby solemnly declare that in my passport, my father's name has been wrongly mentioned as **CHIKKANNA SANKALEGERE MANCHAYYA** instead of **CHIKKANNA**. I further declare that both the names **CHIKKANNA SANKALEGERE MANCHAYYA** and **CHIKKANNA** refer to one and the same person, namely my father. My father's correct name is **CHIKKANNA**, which is hereby affirmed by this affidavit dated 11th November 2025, sworn before Advocate and Notary **Prakasha C,** at Bengaluru.

CHANGE OF NAME
I, **DAIZY MARGARET,** D/o Late A.S. John, age 46 years, R/at 270/A, 1st Floor, 1st Main, 1st Cross, Samudaya Bhavan, Vinayakanagar, Bangalore North, Bangalore-560 037 do hereby declare that I have changed my name from **DAIZY MARGARET** to **CLARA JOHN,** henceforth I shall be known and called as **CLARA JOHN** for all purposes, vide affidavit dated 11th November 2025, sworn before Advocate and Notary **D. GUNA SHEKAR** at Bangalore.

CHANGE OF NAME
I, **N G ABISHEK, S/o Gangaiah N T, aged about 20 years, residing at No. 698, Kodigehalli Main Road, Coca Cola Factory, Sanjeevini Nagar, Sahakarnagar Post, Bangalore 560092 hereby declare that my names N G ABISHEK and ABHISHEK G belongs to one and the same person, henceforth, I have decided to continue my name in future as N G ABISHEK vide Affidavit Dated 11-11-2025, sworn to before Advocate and Notary Public C.N. Chandrashekar Bengaluru**

CHANGE OF NAME
I, **ASHIS RUNGTA** S/o **JITENDRA KRISHNA RUNGTA** R/at No. 572, 10th Cross 4th Main, Near Modi Hospital, WOC Road 2nd Stage Mahalakshmipuram Layout. Bengaluru- 560086 have changed my name to **ASHISH RUNGTA** vide affidavit dated: 12/11/2025 Before Notary **K.V.Mani** Bangalore.

CHANGE OF NAME
I, **RAJENDRA KUMAR MOHANLAL** S/o **MOHANLAL PUKHRAJ KOTHARI** RESIDING AT FLAT NO, 4FA 4th FLOOR HINAL HERITAGE YAMUNA BAI ROAD MADHAVANAGAR BENGALURU 560001 have changed my name from **RAJENDRA KUMAR MOHANLAL** (Old name) to **RAJENDRA KUMAAR** (New Name) Vide affidavit dated: 12/11/2025 Before Notary **K.V.Mani** Bangalore.

CHANGE OF NAME
I, **VENUGOPAL L,** R/a 641, 2nd Cross, 1st Main, BEML 3rd Stage, Rajarajeshwari Nagar, Bangalore South, Bangalore-560098 have changed my minor Son's Name from **MADHUKAR V GOWDA** to **MAYANK V GOWDA** (DOB: 22-07-2012) Vide affidavit dated: 10-11-2025 Sworn before Notary T. R. Raghavendra Rao, Bangalore.

CHANGE OF NAME
I, **FARHAD TAYEB SHAHPURWALA,** aged about 62 years, S/o. Mr. Tayeb Hasanali Shahpurwala, residing at No. 5/13, Husainbad Apartment Langford Road, OLEF Street, Bangalore North, Bangalore-560025, do hereby declare that I have change my father name from **Taiyebbhai Mulla Shahpurwala** to **Tayeb Hasanali Shahpurwala,** vide affidavit dated 28.08.2025, sworn to before Y.R. Chandrasekar, Advocate & Notary, Govt. of India, Bengaluru.

CHANGE OF NAME
I, **Smt. AMRUTHA,** W/o Vijaysuriya, aged 48 years, R/at No. 917, 13th Main, 10th Cross, Banashankari 1st Stage, Srinagar, Bangalore-560 050 do hereby declare that I have changed my name from **KAVITHA** to **AMRUTHA**, henceforth I shall be known and called as **AMRUTHA** for all purposes, vide affidavit dated 10th Nov. 2025, sworn before Advocate and Notary **ANITHA BAI** at Bangalore.

CHANGE OF NAME
I, **N. VENKATAPATHI,** S/o Narasimhaiah, age 62 years, R/o No. 37, Lakshmi Narasimha Swamy Nilaya, 1st Cross Road, Devannana Palya, Bengaluru Urban District-562 123 do hereby swear before the Notary **Sri R. LAKSHMINARAYANA,** Nelamangala that my old name ಶ್ರೀ ಮಂಕಟಪತಿ **(N. VENKATAPATHI)** was changed as new name ಶ್ರೀ ಮಂಕಟೇಶಪ್ಪ **VENKATEHSPPA** and the same will be continued in future.

CHANGE OF NAME
I, **CATHERINE,** aged 38 years, W/o Elavarasan, R/a No. 6/57, 1st Cross,Lingarajapuram, St.Thomas Town, Bengaluru-560084, have changed the name of father **FABIAN MATHEW** to **ELAVARASAN,** name of mother from **CATHERINE** to **CATHERINE.Y** and name of daughter from **JENITA.F** to **JENITA.E**, vide affidavit dt. 12.11.2025 before Notary **C.V. Earappa,** Bangalore.

CHANGE OF NAME
I, NUTHANAGANTI NAVEEN, aged about 39 years, S/o Late Nuthanaganti Narsimhulu, residing at Flat No. A-G06, Ground Floor, SM Gokulam Apartments, Bidare Agrahara, Virgonagar Post, Bengaluru - 560049, I declare that my father's correct name is **NUTHANAGANTI NARSIMHULU** i declare that in certain documents, his name has been incorrectly recorded as **"NARASHIMMULU.",** vide affidavit dated 12/11/2025 sworn to before T. Mallikarjuna Advocate and Notary Bangalore.

CHANGE OF NAME
I, **SONAL KOTHARI** W/o **RAHULL KOTHARI** RESIDING AT NO, FLAT NO, 4FA 4th FLOOR HINAL HERITAGE YAMUNA BAI ROAD MADHAVANAGAR BENGALURU 560001 have changed my name from **SONAL KOTHARI** (Old Name) to **SONAL KOTHARII** (New Name) Vide affidavit dated: 12/11/2025 Before Notary **K.V.Mani** Bangalore.

CHANGE OF NAME
I, (OLD NAME) MOHAMMED SHAMOON Residing at # 4/1 3rd Floor, 3rd Main Road, near AK Ashram, Mattadahalli, R T Nagar, Bangalore-560032, have changed my name from **(OLD NAME) MOHAMMED SHAMOON** to **(NEW NAME) MOHAMMED SHAMOON PASHA** vide affidavit dated 10.11.2025 sworn before Notary T.C.Thimmaraja., Bangalore.

CHANGE OF NAME
I, **SURAJ HEGDE** S/o Shrikant Hegde, Permanent address: No.20, Sai Samruddhi, 2nd Floor, SF201, 1st Main Road, Near 4th Model Street, Thyagarajnagara 1st block, Basavanagudi, Bangalore-560070. I state that my name mentioned in Aadhaar card and Pan card All Documents named as **"SURAJ HEGDE"** in Passposrt document named as **"SURAJ SHRIKANT HEGDE"** both the names belong to same person. Belongs to me. My Correct Name is **SURAJ HEGDE** Vide affidavit dated **11.11.2025** sworn in before **S.N.Madhu B.Com, LLB** advocate and notary Public 94/1-A, 2nd 'A' Cross 3rd Phase, 6th Block, BSK 3rd Stage, Kathriguppe, Near Ayyappa Temple, Bangalore-56.

CHANGE OF NAME
I, **VIJAYSURIYA,** S/o Late Venkatesh .D, age 57 years, R/at No. 917, 13th Main, 10th Cross, Banashankari 1st Stage, Srinagar, Bangalore-560 050 do hereby declare that I have changed my name from **CHINNASWAMY .V** to **VIJAYSURIYA,** henceforth I shall be known and called as **VIJAYSURIYA** for all purposes, vide affidavit dated 10th Nov. 2025, sworn before Advocate and Notary **ANITHA BAI** at Bangalore.

CHANGE OF NAME
I, **MOHAMMED IMRAN RAHAMAN,** aged about 40 years, S/o. Abdul Rahman Basha, residing at #7, 1st Main Road, Neerbavi Kempanna Layout, Hebbal, Hebbal Village, Bengaluru-560024, Karnataka State, have changed my name to **MOHAMMED IMRAN RAHMAN,** vide affidavit 12.11.2025 before Notary **Meer Hassan,** Bengaluru

CHANGE OF NAME
I, **IRSHAD ALI MOHAMMED BASHA JOHN, resident of of No 77/2, 1st Floor, 3rd Cross, Potalappa Garden, Near Bosch Factory, Bangalore South Adugodi Bengaluru Karnataka - 560030, have changed my name to IRSHAD ALI MIR for all future purposes. Affidavit dated 11/11/2025 sworn before advocate and notary B.M. CHANDRASHEKAR, Bangalore.**

CHANGE OF NAME
I, **DHEERAJ ASHOK KATARIYA** S/o **ASHOK KUMAR** RESIDING AT NO 328 10th A MAIN 3rd BLOCK JAYANAGAR BENGALURU- 560011 have changed my name from **DHEERAJ ASHOK KATARIYA** (Old Name) to **DHEERAJJ KATARIYAH** (New Name) vide affidavit dated: 12/11/2025 Before Notary **K.V.Mani** Bangalore.

CHANGE OF NAME
I, **VEENA RAJENDRA KUMAR KOTHARI** W/o **RAJENDRA KUMAR MOHANLAL KOTHARI** RESIDING AT FLAT NO, 4FA 4th FLOOR HINAL HERITAGE YAMUNA BAI ROAD MADHAVANAGAR BENGALURU 560001 have changed my name from **VEENA RAJENDRA KUMAR KOTHARI** (Old name) to **VEENAA KOTHARII** (New Name) Vide affidavit dated: 12/11/2025 Before Notary **K.V.Mani** Bangalore.

CHANGE OF NAME
I, **(OLD NAME) JAYALAKSHMI,** Spouse of NO.1361126L, Ex-HAV, R DHARMALINGAM, Residing at House NO.373, MGR agar, Tenmudiyanoor (Vill & Post), Thandarampattu (TK), Tiruvannamalai (Dist), TAMIL NADU (State), PIN: 606714, Have Changed My Name to **(NEW NAME) D JAYALAKSHMI** And **DOB** from **19.03.1959** to **20.03.1961** Vide Affidavit Dated 10.11.2025 Sworn Before Notary MEER HASSAN BANGALORE

CHANGE OF NAME
I, **BHOOMIKA RAMANNA ARABANNAVAR,** D/o RAMANNA BASAPPA ARABANNAVAR and Mrs. POOJA RAMANNA ARABANNAVAR, aged about 18 years (D. O. B. 14-03-2007), Flat No. 2/0/2, 'B' Block, Platinum City Apartments, No. 2, HMT Factory Road, Yeshwanthpur PO, Bangalore-560022 Karnataka, declare that I have changed my name from **'BHOOMIKA ARABANNAVAR'** to **'BHOOMIKA RAMANNA ARABANNAVAR'** vide Affidavit Dated 12-11-2025 sworn to before ONKARAPPA. N. R. Advocate & Notary Public, Bangalore.

CHANGE OF NAME
I, **PRANAM HATHWAR,** S/o Prakash Hathwar H, age 39 years, R/at No. 20/1, Janardhana Nilaya, Police Station Road, Basavanagudi, Bangalore-560 004 do hereby declare that in my passport my surname is wrongly recorded as **PRAKASH** instead of **HATHWAR** and in all my educational records and government records my name is shown as **PRANAM HATHWAR,** vide affidavit dated 11-11-2025, sworn before Advocate and Notary **S.N. MADHU** at Bangalore.

CHANGE OF NAME
I, **RAMAKRISHNA S S, S/o. S.V Subramanyam, Aged about 52 years, Residing at No.3/2, Sri Rama Mandir Road, Basavanagudi, Bengaluru-560004, hereby declare that my names RAMAKRISHNA S S and SUNKU VENKATNARAYANSUBRAMANYAM RAMAKRISHNA belongs to one and the same person, henceforth, I have decided to continue my name in future as RAMAKRISHNA S S Vide-affidavit dated 09-10-2025. Sworn before advocate and Notary, S.I. Balaguru, Bangalore**

CHANGE OF NAME
I, **SATHEESH KUMAR .N,** S/o Narayanappa .K, age 40 years, R/o No. 214, Near Lakshmi Ranganatha Choultry, Halepalya Post, Tiptur Taluk, Tumkur District-572201, now at Bangalore do hereby declare that I have changed my name from **SATHISH KUMAR .N** to **SATHEESH KUMAR .N,** henceforth I shall be known and called as **SATHEESH KUMAR .N** for all purposes, vide affidavit dated 8th November 2025, sworn before Advocate and Notary **BHARATI PATIL** at Bangalore.

CHANGE OF NAME
I, **JINESH SURANA** S/o **SANJAY SURANA** RESIDING NO. 6 3rd CROSS N S IYENGAR STREET SESHADRIPURAM BENGALURU 560020 have changed my name from **JINESH SURANA** (Old Name) to **JENESH SURANA** (New Name) vide affidavit dated: 12/11/2025 Before Notary **K.V.Mani** Bangalore.

CHANGE OF NAME
I, SUSHELA R, W/o. SUNDEEP KUMAR M, residing at Flat #102, 54, Ashish Pride Apartment, Subbaram Chetty Road, N R Colony, Basavanagudi, Bengaluru 560004 have changed my name to **SUSHEELA R** vide Affidavit Dated: 12/11/2025, sworn before Notary MEER HASSAN, Bengaluru.

CHANGE OF NAME
I, **K. SADANANDA KRISHNA,** aged about 29 years, S/o. Mr. S. Karunagaran, residing at No. 595, 17th Cross, 2nd Stage, Indiranagar, Bangalore-560038, do hereby declare that I have changed my name from **K. SADANANDA KRISHNA** to **K. SAHDANANDA KRISHNA,** vide affidavit dated 12.11.2025, sworn to before T.C. Thimmaraja, Advocate & Notary Public, Govt. of India, Bengaluru.

CHANGE OF NAME
"I, **RHONDA ANN ALZERA DASS,** have on this 12th day of November 2025, changed my name to **"RHONDA DASS"**, Vide affidavit dated 12th November 2025, before Mr. A. Gerard, Notary Public, Bengaluru".

CHANGE OF NAME
I, **KRITHIK .P,** S/o Ajay Prabhakar, age 22 years, R/at No. 1, 2nd Cross, Kabir Ashram, R.T. Nagar, Bengaluru-560 032 do hereby declare that I have changed my name from **KRITHIK .P** to **KRITHIK RAO .A,** henceforth I shall be known and called as **KRITHIK RAO .A** for all purposes, vide affidavit dated 5th Nov. 2025, sworn before Advocate and Notary **UDAY KUMAR .K** at Bangalore.

CHANGE OF NAME
I, **SRIVIDYA S R, W/o. Ramakrishna S.S, Aged about 53 years, Residing at No.3/2, Sri Rama Mandir Road, Basavanagudi, Bengaluru-560004, hereby declare that my names SRIVIDYA S R and SUNKU RAMAKRISHNA SRIVIDHYA belongs to one and the same person, henceforth, I have decided to continue my name in future as SRIVIDYA S R Vide-affidavit dated 09-10-2025. Sworn before advocate and Notary, S.I. Balaguru, Bangalore**

CHANGE OF NAME
I, NIRMALA M Daughter of MUNIRATHNAM REDDY, Resident of No. 21, 3rd Main Road, KSIDC Industrial Estate, 6th Block, Rajajinagar, Bangalore - 560010, have changed my name from **NIRMALA VASUDEVA REDDY** to **NIRMALA M,** vide affidavit dated 12/11/2025 sworn to before C.K.Anupama Advocate and Notary Bangalore.

CHANGE OF NAME
I, **RAHUL KOTHARI** S/o **RAJENDRA KUMAR MOHANLAL KOTHARI** RESIDNG AT FLAT NO, 4FA 4th FLOOR HINAL HERITAGE YAMUNA BAI ROAD MADHAVANAGAR BENGALURU 560001 have changed my name from **RAHUL KOTHARI** (Old Name) to **RAHULL KOTHARI** (New Name) Vide affidavit dated: 12/11/2025 Before Notary **K.V.Mani** Bangalore.

For SMART ADS & THE NEW INDIAN EXPRESS CLASSIFIEDS
Contact : Mr Ravi Kumar
9886550650
080-22866893

I trained for eight years to become an actor: Dushyanth

From political lineage to the silver screen, Dushyanth is set to make his mark with rigorous training, theatre discipline, and a keen eye for performance under director Simple Suni's guidance

CE FEATURES

DUSHYANTH is determined to be more than just the son of politician SR Srinivas, popularly known as Gubbi Srinivas. With his debut film *Gatha Vaibhava* releasing this week, he stakes a claim as an actor who aims to earn his place on merit.

"People might think I am here only to make a name and then follow my father's footsteps. But I have worked for 8 years to become an actor, and I've done street plays, stage dramas, workshops, gymnastics, practiced martial arts, and undergone weight loss. That journey itself shows that I am here to stay," he asserts.

His debut comes under the direction of Suni, known for his unconventional storytelling. When asked why he chose Suni for his launch, Dushyanth explains, "During my time at the theatre troupe, my guru told me a launch with Suni would make the industry notice me. I aspired to work with him. When I got the chance, I realised our thinking aligned. Suni does not follow the regular formula. He presents characters, stories, and actors in a unique way. He is ready to push boundaries for cinema, and I am too. I travelled for two years before the film and spent three years during production, so this journey has been true preparation," says Dushyanth.

Another highlight of the film is his on-screen chemistry with Ashika, especially as their story spans lifetimes. "Three things helped. My theatre training gave me discipline and performance understanding. My association with Suni helped me grasp the nuances of the story and my character. Third, working with Ashika. Initially, I was hesitant in our first scene, but over time we developed a nice rapport. Despite having worked with stars like Chiranjeevi and Nagarjuna, she was an active participant in the workshops, rehearsals, and scene discussions. Her experience and professionalism helped me grow, and eventually we bonded well. She became like family," says a content Dushyanth.

The film explores reincarnation, a theme Dushyanth personally connects with. "Our mythology and Hindu puranas speak of reincarnation. I relate to it, which made inhabiting the character more natural," says the actor, who's glad that his training came in handy for a film that demanded his versatility.

Delving deeper into what it took to become the hero of a Suni film, Dushyanth says, "*Gatha Vaibhava* blends mythology, period drama, and contemporary storytelling. Preparation was rigorous. We rehearsed extensively before schedules, worked with top technicians, and even created miniature versions of sequences. Locations and art design were carefully studied. Every element had homework, which made the experience precise and disciplined."

Nevertheless, a film of this scale and working with a celebrated director like Suni could have been daunting. "Suni's style may seem simple on the surface, but his writing and thought process are extraordinary. He experiments with leads, narrative, and character, defying regular formulas. That naturally raises expectations, and we embrace it fully," he says.

Signing off by sharing his experience of the first lap of his journey to be an actor, Dushyanth says, "This film is not about shortcuts or lineage. It is about preparation, craft, and commitment. Working with Suni is a rare opportunity to learn and perform. I want the audience to feel that when they watch Gatha Vaibhava."

A still from the film

Dushyanth

Udaala Is my love letter to uttara Karnataka : Amol Patil

The debutant director shares his candid take on cinema, mentorship, and mischief

A still from the film

CE FEATURES

WITH its spirited dialect, earthy humour, and heartfelt storytelling, *Udaala*, starring Ravi Shamanur and Hrithika Srinivas, is set to release in theatres this week. The film marks the directorial debut of Amol Patil, who spent years learning under Yogaraj Bhat. For him, this is not just a first film but a heartfelt tribute to his homeland, Uttara Karnataka.

In a candid conversation, the director speaks about his journey, his bond with Yogaraj Bhat, and what it means to keep the *Udaala* spirit alive.

What's your equation with Yogaraj Bhat over the years?
Yogaraj sir is more than just a godfather to me. Over the years, the barrier of being a colleague has vanished, and now it feels like family with him. He never sits me down to teach what is right or wrong; instead, he lets me observe. Just by being around him in his ventures and wild ideas, I have learned so much. Even after all these years of assisting him, I still get spellbound looking at the immense talent he holds.

How has that bond shaped your work as a filmmaker?
It is hard to explain, or maybe it is very easy. In every way, it has helped me. The biggest thing I have learned from him is to think abnormally. That is where real creativity lies.

How did Yogaraj Bhat react when you told him about your idea for *Udaala*?
He was the happiest person. Since both of us are from North Karnataka, we mostly speak in that tongue. He instantly channelled all his energy into making the project better with me. He has gone out of his way many times to support me. I can never repay that.

What does *Udaala* mean to you beyond being your debut?
It is a dream come true, a tribute to Uttara Karnataka, my native Bijapur, and everything that makes it special. *Udaala* is not just a debut; it is an emotion and a celebration of where I come from.

Tell us about the film and its spirit.
Udaala is all about energy and entertainment. I want audiences to enjoy it together. It is a true theatre film. The dialect, often used just for sidekick roles, finally takes center stage here. Comedy, love, and emotions feel more alive through this language.

Who are the key people behind *Udaala*?
Apart from Yogaraj sir, my producer Ravi Shamanur has been a blessing. His vision is unmatched. Pruthvi, my lead actor and buddy, has outshone himself. My team, Veeresh, Shivshankar, Chethan Daavy, and Madhu, have all given their hearts for this film.

Q&A

What do you think defines a director?
We are here to do what we love. A hundred years from now, no one will remember us, so while we are here, I just want to entertain people in my way and stay happy doing it.

And finally, what does the word *Udaala* mean to you?
We were all *Udaala*, naughty, as kids; we just got better at hiding it as we grew older. Maybe it is time we kept that *Udaala* alive.

Amol Patil

NO LOVE, NO PRESSURE; ONLY PURPOSE: ANIISSH

With his second directorial venture *Love OTP*, actor-filmmaker Aniissh steps into a new creative zone, balancing his roles as storyteller, performer, and the captain of his own ship

A SHARADHAA

ACTOR-turned-director Aniissh is back with his second directorial after Ramanujam. Titled *Love OTP*, Aniissh assures that this step was not driven by pressure or love but by purpose. "When you want something, you must take it up yourself. Nobody will come to make your dream happen. I have to do it, and I am happy doing it," says Aniissh, adding, "Even if it means losing 36 hours of sleep over the last few days, I am fine. I am excited to show what I am capable of."

Produced by Vijay M Reddy under Bhavaprita Productions and presented by Pushpa Munireddy, *Love OTP* also marks the comeback of actor Pramodini and stars Swaroopini, Jahnvi Kalakeri, Swathi, Telugu actor Rajiv Kanakala, and Krishna Bhatt in key roles. With music by Anand Rajavikram and cinematography by Harsha Vardhan K, the film is slated for a November 14 release.

For Aniissh, direction is not a departure from acting but an extension of his creative space. "When you understand the technical aspects of filmmaking and also bring in your experience of acting in 13 films, you begin to see the bigger picture. Nothing comes on a platter. We have to serve it ourselves. When people watch *Love OTP*, I want them to take something away from my work, something that shows my growth and clarity."

Interestingly, *Love OTP* has been shot as two separate films in Kannada and Telugu. When asked if this decision was influenced by the larger Telugu market, Aniissh explains, "Back in 2010, I had already tried working in multiple languages when the market was not ready for it. I had one leg in two boats and it did not work then. But now I am more confident and stronger. I did not want to make one film and dub it into another language. I wanted to create two distinct versions. As a debutant in Telugu, I am trying to understand how that audience receives such films."

Cricket forms not only the backdrop of the story but also mirrors Aniissh's mindset as a filmmaker. "I have worn many hats as an actor, producer, and director. This time, I am the captain of the ship. I think I have done some good batting," he chuckles.

Love OTP, which expands to Over Torture Pressure, is far from a regular love story. The idea took shape while Aniissh was acting in *Aaram Arvind Swamy*. "I was simultaneously working on the script of a romcom and wanted to make a love story that felt different. The phrase Over Torture Pressure came from a discussion with an ACP friend who was talking about his son. That one line stayed with me and slowly turned into a story. The film is not just about the pressure from relationships. Sometimes the pressure comes from within the family too."

The film, he says, is born from personal experiences. "It has turned out exactly the way I visualised it, a thousand percent. A director should be able to imagine his film completely, from the sound to the cut. If he cannot, he should not direct. *Love OTP* ends in a very satisfying and emotional way."

For Aniissh, the road has been built through self-effort and resilience. "There is no support system around me. I have built everything on my own. But I do not take it negatively. Maybe the universe wanted it this way. I am okay carrying the bricks and building the house myself."

Despite the challenges, he feels grateful for the encouragement that has come from within the industry. "People like Shivarajkumar, Ravichandran, and Srimurali have shown their support for *Love OTP*, and that truly means a lot. The positive talk around the film has already begun, and that gives me hope."

When asked if he plans to continue juggling acting and direction, Anissh smiles. "If a good subject comes from another director, I will sit back and act. That is normal. I enjoy both."

So, is *Love OTP* really about pressure? "Yes, it stands for Over Torture Pressure, but not for the audience. It is a fun entertainer. Every laugh will be heard in the auditorium. I can bet ten times on that," he says.

As he looks ahead to the release, Aniissh seems calm and certain about his journey. "When I was a producer, nobody questioned me. When I turned director, doubts came up. But I will let my work speak. I know my path and I walk with clarity," he concludes.

> *There is no support system around me. I have built everything on my own. But I do not take it negatively. Maybe the universe wanted it this way. I am okay carrying the bricks and building the house myself* – Aniissh, actor / director

Diane Morgan joins MCU's *VisionQuest*

CE FEATURES

Marvel Studios' *VisionQuest*, the much-anticipated follow-up to WandaVision and Agatha All Along, has expanded its ensemble with the addition of British comedian Diane Morgan. She is widely recognised for her satirical persona, Philomena Cunk, for the show Cunk on Earth. The series, set within the Marvel Cinematic Universe's Phase Six, will see Paul Bettany return as the synthesoid superhero, Vision.

The show, created by Terry Matalas, wrapped filming earlier this year at the UK's Pinewood Studios and is slated for release on JioHotstar in late 2026. Spanning eight episodes, *VisionQuest* is described as the third chapter in the narrative arc that began with WandaVision.

Idris Elba to return as *Luther*

CE FEATURES

IDRIS ELBA is coming back as the brooding detective in another *Luther* film, which is in development at Netflix. Elba first played the iconic role from creator Neil Cross' five-season-long television series, a psychological crime drama, and then in the 2023 film, *Luther: The Fallen Sun*.
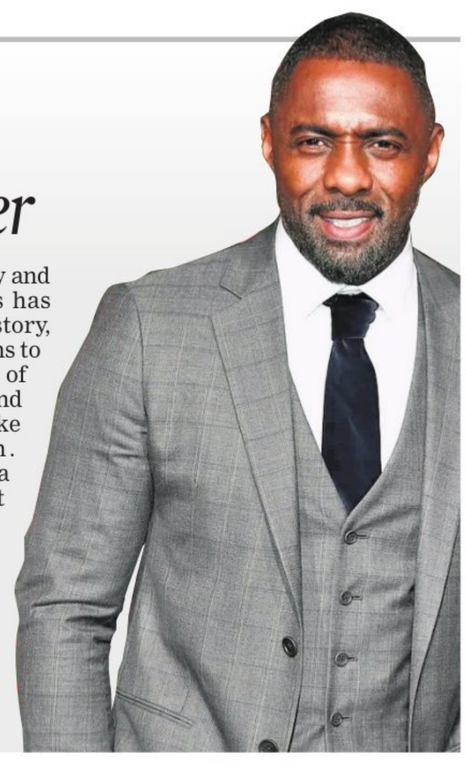
Also returning for the upcoming film is director Jamie Payne, who helmed *Luther* and *Luther: The Fallen Sun* as well as actors Dermot Crowley and Ruth Wilson. Cross has written the film's story, where Luther returns to service, as a series of seemingly random and brutal murders take place in London. Payne revealed in a recent statement that it is a dark story and expressed his happiness to reunite with "supreme talents" such as Elba and Crowley and "the extraordinarily talented" Wilson.